A CHINESE MELEE
Yesterday amounted to almost a riot, three people being wounded.
THE SMOOTH CITIZEN
Slipped through the meshes of the law, after all.

The Los Angeles Times.

TEN LUNATICS
Were burned to death yesterday in a New York poorhouse.
MORE FLOODS
Have occurred in Louisiana, causing immense damage to planters.

NINTH YEAR. LOS ANGELES, FRIDAY, MAY 9, 1890. PRICE: Single Copies 5 Cents. By the Week, [illegible] Cents.

"Times" Advertising Rates.

Line Schedule.

IN EFFECT FROM MARCH 1, 1890.

CLASSIFIED ADVERTISEMENTS ("Wanted," "For Sale," etc.), 5 cents per Agate line for each insertion, payable at the counter, or $1.20 per line per month.

SQUARE ADVERTISING, DISPLAYED.

RUN OF THE PAPER, $3.75 per square per month, with extra charges for preferred positions, ranging from 10 to 25 per cent., and an equitable scale of discounts to regular and large advertisers. One square contains 6 lines, one inch 12 lines, one column 260 lines of Nonpareil, or 308 Agate lines. Further information on application at the office.

READING NOTICES, in double-leaded Nonpareil, on editorial page, per line, each insertion, 25 cents; on other pages, 20 cents; in single-leaded Nonpareil, 15 cents; by the month, $2.25 per line; in solid Nonpareil, 10 cents per line each insertion; by the month, $1.50 per line. Professional cards, per Agate line, 75 cents per month. Marriages and deaths free. Funeral notices and obituaries, 15 cents per line.

MIRROR ADVERTISING RATES: Transients (under one month) 60 cents per square for each insertion. One month and over, one-third of full daily rates, with the regular percentages for position added. Professional cards, per line, per month, 25 cents. Reading notices, in leaded Nonpareil, each insertion, per line, 15 cents; solid, 10 cents.

Address (Telephone No. 29)
THE TIMES-MIRROR CO.,
Times Building,
Los Angeles, Cal.

Amusements.

140 & 142 NORTH MAIN ST.,
(Formerly Brown's Restaurant),
May 6th, 7th, 8th and 9th, 1890.
SECOND ANNUAL
DOG SHOW
—OF THE—
SOUTHERN CALIFORNIA KENNEL CLUB.
ENTRIES CLOSE MAY 1st.
A Grand Display of the Finest Dogs on the Coast.
ADMISSION....25 CENTS | SIX TICKETS......$1.00
H. W. WILSON, Sup't, Mott Market.
E. K. BENCHLEY, 110 S. Spring St.

HAZARD'S PAVILION,
Cor. Fifth and Olive Sts.
FOUR NIGHTS, BEGINNING
Wednesday...... ....May 7th
"SCENES FROM MANY LANDS."
GRAND PANORAMIC DISPLAY!
—BY—
PROF. HUTCHINSON.
100—PICTURES EACH NIGHT—100
A different series of pictures each night, displayed by means of a powerful stereopticon.
ADMISSION..........................25 CENTS
CHILDREN.........................10 CENTS

BASEBALL PARK.
BASE-BALL
MATCH SERIES.
Purse to the Winning Nine.
Saturday..May 10 | Sunday....May 11
THE LONDON CLOTHING CO.'S NINE
(Under the management of Capt. Moody)
vs.
LOS ANGELES.
[illegible]
Ladies Free.
Take First-street cable cars to the grounds.

PALACE RESTAURANT
AND SALOON,
COR. FIRST AND SPRING STS.
The Most Magnificent and Popular Resort in the City.
FREE
CONCERTS
—BY THE—
CELEBRATED PHILHARMONIC SOLOISTS!
Every Night from 8 to 12.
JOSEPH SHURTZ, Prop.

VIENNA BUFFET.
THE ONLY FAMILY RESORT.
Corner Main and Requena Sts., Los Angeles.
REFINED FREE ENTERTAINMENT.
Vocal and instrumental every night. New programme. New Features.
Finest Cuisine. The Only Original
AUSTRIA-HUNGARIAN KITCHEN.
Lemp's celebrated extra pale Beer; imported Berlin Weiss Beer; imported Pilsner Beer on draught.
Polite and Attentive Services
F. KERKOW, Proprietor.

THE NATATORIUM,
—OR—
SWIMMING BATHS,
242 Broadway, Adjoining New City Hall.
Open daily from 7 a.m. to 10 p.m. Sundays from 7 a.m. to 6 p.m. Tuesday evenings for ladies and gentlemen. Saturday mornings ladies only.
WATER HEATED BY STEAM. Several new porcelain tubs added. Large dressing-rooms connecting with ladies' bath.
WM. J. McCALDIN, Pres't and Man'r.

ILLINOIS HALL,
Broadway and Sixth Street
Friday Evening..............May 9th
ILLINOIS ASSOCIATION SOCIAL.
A Musical and Literary Programme. Social Intercourse and "A KISS IN THE DARK," by the Hough Amateur Dramatic Company.
Citizens and strangers invited.

Special Notices.

☞ THE ANNUAL MEETING OF the Southern California Loan Association will be held Tuesday, May 13, 1890, at 7:30 p.m., at the hall of the Los Angeles Board of Trade, corner of Broadway and First sts., Los Angeles, Cal., at which time amendments to the by-laws will be voted upon and directors will be elected to fill the places of those whose terms expire, and such other business as may properly come before the meeting. J. H. MARTIN, Secretary. 12

☞ NEWSDEALERS AND SCHOOL directors: Scratch-pads for sale at this office.
7 inches by 9 inches, $4.00 per 100.
5½ inches by 8 inches, $3.15 per 100.
4 inches by 5½ inches, $1.75 per 100.

☞ THE HAMMAM, 230 S. MAIN ST. Turkish, electric, sulphur and other baths; gentlemen's department open day and night; ladies' department open 8 a.m. to 6 p.m. and Tuesday and Friday evenings until 10 p.m.

☞ NOTICE TO HEALTH-SEEKERS: The Alosta Hotel, 27 miles east of Los Angeles, has just been newly fitted up; terms very reasonable. MRS. W. D. FULLER, Proprietress.

☞ INSTRUCTIONS GIVEN ON THE violin, zither, guitar, banjo and mandolin, by PROF. W. P. CHAMBERS, teacher and composer, 127 S. Broadway, opposite City Hall.

☞ H. H. BENEDICT, MECHANICS' Express, general express and baggage transfer. 203 S. SPRING STREET. Piano and furniture moving a specialty. Telephone 549.

☞ NEW & SECOND-HAND BOOKS bought, sold and exchanged. FOWLER & COLWELL, 111 W. Second st.

☞ TO JOB PRINTERS: THE TIMES-MIRROR CO will furnish dodger paper, cut to size, for 5 cents per pound.

☞ FLOWER FESTIVAL EXCHANGE and Boarding Home. 25 E. FOURTH ST

☞ BROADWAY STABLE, NO. 428 S. Broadway, furnishes good turnouts at low rates.

Strayed or Stolen.

STRAYED—YOUNG BROWN HORSE taken up, branded "A.F." on nigh thigh; came to my place on 29th ult.; owner will call and pay charges. P. T. DURFY, Monte Vista, Cahuenga. 14

Lost and Found.

LOST—AT THE ARROYO SECO bridge, East Los Angeles, a green leather buggy-cushion. Notify COLLINS'S LIVERY STABLE, 414 Alameda st., telephone 126, and get reward. 9

Wants.

Wanted—Situations.

WANTED — SITUATION AS SHOP butcher; city references furnished; steady, sober; 10 years' experience. Call or address 178 ROSE ST. 10

WANTED—SITUATION AS SALESman or any kind of work; wages no object; very best references. Address J. ADLER, 325 S. Hill st. 10

WANTED — SITUATION BY COMpetent girl, cooking and general housework in private family. Address P. O. BUILDING, room 14. 10

WANTED—SITUATION, BY A REspectable woman, as cook in hotel; has first-class references; city or country. Call at 20½ S. BROADWAY. 9

WANTED—A POSITION AS COACHman and make himself generally useful in private family. Call or address JACOB LESKY, S. E. corner of Seventh and Union ave. 11

WANTED—SITUATION BY YOUNG German woman to clean house or do washing by the day or week. Apply at 543 S. FLOWER ST.

WANTED—A RESPONSIBLE PARTY without children would like to take care of a furnished house for the summer. Address X 20, TIMES OFFICE. 11

WANTED—A CLERICAL POSITION by an experienced book-keeper and accountant; best of references. Address BOX 1585, POSTOFFICE. 9

WANTED—A COMPETENT STENographer and typewriter desires position; references given. Address X 3, TIMES OFFICE. 10

WANTED—BY COMPETENT GIRLS, cooking and housework; good cook. Apply 129 S. SPRING ST., room 15. 10

WANTED—BY A SWEDISH GIRL, A situation to do general housework. Call at 821 S. PEARL ST. 11

WANTED—BY A DANISH GIRL, A situation to do general housework. 603 BANNING ST. 9

WANTED—A PLACE FOR A YOUNG girl to learn dressmaking and millinery business. 115 WALTERS ST., off New Main. 14

WANTED—SITUATION, BY YOUNG Japanese; good cook and general work. K. CHIBA, 515 E. First st. 9

WANTED—A POSITION AS LADY'S nurse; terms reasonable. Address 625 W. FIFTH ST. 9

WANTED—POSITION AS ASSISTant book-keeper, cashier or office work; experienced. Address T 56, TIMES OFFICE. 10

BOSTON EMPLOYMENT AND GENERAL AGENCY OFFICE. 209 W. FOURTH ST.

Wanted—Help.

WANTED — YOUNG MAN FOR A lunch counter; 3 milkers, $30, etc.; ranch hand, $25, light work; dishwasher, $5 a week and room; 2 herd boys; piano player, $10 a week and board; 7 ranch hands; man and wife as cooks, small hotel; young man to cut meat, etc.; man for a private place, $15, etc.; milker, $35, etc.; milker, $25, etc.; bell boy, $12, etc.; elderly man to chore around small hotel at the beach; man cook, $30 and room; man to run combined harvester; 2 quarrymen; bee man, $45 a month; man to cook for 3 men; young man as butler; camp blacksmith; first-class barber; 2 teamsters for Santa Monica; boy to learn dentistry.
LADIES' DEPARTMENT—Nurse girl, $10 a month; waitress for small hotel; 3 waitresses, $20 and room; young lady for typewriting and telegraphy; seamstress; pants maker; waitress for Santa Barbara; waitress for San Bernardino; 3 girl waiters, $1 a day; house girl in nice family, $25, etc.; No. 1 family cook; house girl, 4 in family, $20; German girl, 7 in family $20; house girl for the country, $15, etc.; German woman as cook, $25, etc.; chambermaid, must wait some; house girls for Duarte, Santa Ana, Banning, Redlands, etc., railroad fare paid; woman cook, $30, etc.; house girl, 3 in family, $15; house girl, 2 in family; 3 German girls; 2 Swede girls. MARTIN & CO., 135 W. First st.

WANTED—MINE MANAGER, A practical and experienced gentleman to run 10-stamp mill near Victor, Cal. (Mohave Desert); must be good assayer, metallurgist and mechanic; first-class references required; salary, $250 a month [illegible] ENGINEER, P. O. Box 664, Los Angeles, Cal. 9

WANTED — WOMAN COOK AND dishwashers for small hotel, $45; 14 girls for general housework, $20 and $25, city and country; nurse girls, $10; good situations, at the Eastern Employment Office, 129 S. Spring street, KEARNEY & CO. Telephone 951. 9

WANTED—AN INTELLIGENT, REfined lady, resident of Los Angeles, can find agreeable employment for a part or the whole of her time; from $1 to $5 a day, salary or commission. Apply to MRS. G., Hotel Ramona, corner S. Spring and Third sts., from 12 to 2 p.m. 9

WANTED—A COLORED MAN WITHout family for general housework in a family of four; no washing; only one desiring a permanent home, and recommended, need apply, at 2403 GRAND AVE., at 9 a.m. and 6 p.m.

WANTED—AN ACTIVE, INTELLIgent man to attend to outdoor business; steady employment guaranteed to the right party. Apply today between 8 and 9 a.m., at 148 N. SPRING ST. 9

WANTED—A LADY OR GENTLEman to take orders for the finest portrait work; good pay to right party. Apply at 703 UPPER MAIN ST., room 12. 12

WANTED — EITHER MAN OR woman experienced in laundry business; references required; communicate at once. Address BOX 61, Flagstaff P. O., Flagstaff, Ariz. 10

WANTED—SALESMAN; AN ENERgetic man wanted to push our manufactures on this ground; one of our agents earned $5200 in '89. Address P. O. Box 1371, NEW YORK. 9

WANTED—PORTER, A GOOD, FIRST-class, reliable man, to do porter's work; good references required. Apply at CITY OF PARIS DRY GOODS STORE. 9

WANTED—FIRST-CLASS GENERAL servant in small family; must have references. Apply 2341 THOMPSON ST., just off Ellis ave. 9

WANTED—"STICKER" HAND; ONE who can work at bench work preferred. Address or call WEST COAST LUMBER COMPANY, San Bernardino.

MALE OR FEMALE HELP FREE, ON short notice. WILLIAMS & CO., employment, rental and collecting agents, 118 S. Broadway. Telephone 621.

WANTED—ENERGETIC MAN. APply, between 11 and 12 today, at 148 N. SPRING ST. 9

WANTED—YOUNG GIRL TO ASSIST in housekeeping in small family. Apply at 642 S. HILL ST. 10

WANTED—A GIRL FOR GENERAL housework in the country. Inquire at 1211 HILL ST., between 9 a.m. and 12 m. 9

WANTED — AMERICAN WOMAN cook, to go to the country. Inquire at 2821 S. MAIN ST. 10

WANTED — DRESS-CUTTING taught by the celebrated Cornwell system. 710 S. HILL ST. Price, $5; agents solicited. 10

WANTED—3 MORE GIRLS FOR GENeral housework. Call for information 144 SIXTEENTH ST. 9

WANTED—A WOMAN TO DO GENeral housework. Apply 240 SAN PEDRO ST. 9

CHARLEY GEAN, EMPLOYMENT agent for competent Chinese help of all kinds. 127 N. LOS ANGELES ST., bet. First & Requena.

HELP FREE, MALES AND FEMALES. 319½ S. Spring. E. NITTINGER. Tel. 113.

WANTED — CANVASSERS. P. F. COLLIER, basement California Bank building.

PACIFIC EMPLOYMENT AGENCY, 25 N. Main st., supplies reliable help free. 11

WANTED—CANVASSERS, AT JNO. CASEY & CO.'S, 245 S. Spring st.

Wanted—Partner.

WANTED—ESTABLISHED BUSIness, good profits and favorable location; partner called east; offers his half interest at sacrifice; bargain if taken this week. Address X 5, TIMES OFFICE. 10

WANTED—PARTNER IN ESTABlished and paying manufacturing business; small capital required. Call or address 1618 S. MAIN ST. 10

WANTED—RELIABLE MAN, WITH small capital, to buy an interest in a desirable business. Address X 22, TIMES OFFICE. 9

Wanted—Miscellaneous.

WANTED—MARES, YOUNG, HEAVY, stocky and well broke. Address, stating age, color, weight, also lowest cash price. D. WHITING, El Toro, Cal. 21

WANTED—TO PURCHASE A SECond-hand child's tricycle in good condition. Address X 21, TIMES OFFICE. 10

WANTED—A FRESH JERSEY COW or half Durham and Jersey. PAUL WACK, 1813 N. Main st. 10

WANTED—GASOLINE AND K OIL consumers to remember the old reliable HORSESHOE OIL CO., 403 S. Spring st. Tel. 869.

WANTED—PICTURES TO FRAME, cheapest place, at BURNS'S, 256 S. Main st.

Wants.

Wanted—Real Estate.

WANTED — I WISH TO BUY A cheap lot between Main, Alameda, Third and Tenth sts. State price, terms and location and address G. S., 147 S. MAIN ST. 10

WANTED—TO BUY A LOT FOR cash between Main and San Pedro sts. and Washington and Jefferson sts.; not over $400; no agents. Address G 20, TIMES OFFICE. 9

WANTED — GOOD BARGAINS IN city property, improved and unimproved. M. F. O'DEA, 114 Broadway.

Wanted—Miscellaneous.

WANTED—YOU TO KNOW THAT C. A. GOODWIN has removed his office to 218 W. First st., and will furnish and hang wallpaper for 18c per roll, and will decorate rooms very cheap. Send me your address; I will call and figure on your work. Quick lightning estimate as well as lightning paper-hanger.

WANTED—LADIES TO USE SIDdall's Yeast Cakes, and encourage Los Angeles industries; over $1,000 a month now goes out of California for yeast cakes alone; keep this money here by using SIDDALL'S YEAST CAKES.

DO GASOLINE STOVES EXPLODE? Never, when in good order. I make a specialty of cleaning and repairing; 10 years' experience. M. D. BLACKMAN, 403 S. Spring st., with Horseshoe Oil Co.

WANTED—HORSES TO PASTURE; best pasture in the county; man in constant attendance; horses called for and returned without extra charge. W. E. HUGHES, room 20, 107 N. Spring st. Telephone 227.

WANTED—TO CORRESPOND WITH responsible parties familiar with the dried fruit business, such as raisens, prunes, etc., with a view of receiving same on commission, or buying them for cash. Address A. WILL, 601 W. Baltimore st., Baltimore, Md. 12

BOSTON DRESS TAILORING School; special reductions at the Boston Dress Tailoring School, 322 W. Third st., in teaching how to cut ladies' and children's garments from actual tailor measurements.

WANTED — PARTIES TO KNOW that they can be accommodated with money on collaterals by the LOS ANGELES LOAN CO., rooms 8 and 9, Wilson block, corner Spring and First sts.

WANTED—CUSTOMERS FOR NEW and second-hand furniture, carpets, etc., at the new store, 536 S. Spring st.; lowest prices; highest prices paid for second-hand goods. F. M WILEY.

WANTED—A CHEAP TICKET TO San Francisco, any class. Call at REDONDO FISHING CO., S.W. corner Fourth and Spring sts. 9

NEW CITY RESTAURANT, JACOB BAELZ, Prop., 315 S. Spring st.; just opened; strictly first-class; meals at all hours; broiled meats a specialty; finest ice cream; prices reasonable.

WANTED — FURNITURE AND stores, large or small lots; also store fixtures; spot cash and highest price paid at RED RICE'S, 426 S. Spring st., or 363 N. Main st.

WANTED—SECOND-HAND FURNIture, carpets, sewing machines and all kinds of household goods; highest market price paid, at BARNES & ARNOLD'S, 218 S. Main st.

WANTED—EVERYBODY TO KNOW that FRANK F. McCAIN, 212 N. Los Angeles st., is headquarters for seed and eating potatoes.

WANTED — BUILDERS OF NEW houses to buy their electric bells and electric light from RHODES & KEESE ELECTRIC CO, 20 S. Main st.

NOTICE TO LADIES—LADIES' HATS and Bonnets reshaped in any style desired at the LOS ANGELES STRAW WORKS, No. 24 W. Third st., between Spring and Main.

WANTED — OLD BOOKS AND novels of all kinds, in exchange for new, at SHAFFER'S BOOK EXCHANGE, 338½ S. Spring st.

WANTED—A FINE CARRIAGE horse and carriage and harness. Address GEORGE W. FORD, Winona House, 215 Temple st., this week. 10

WANTED—LIGHT 2-HORSE [illegible] Address X 15, TIMES OFFICE. 10

WANTED—1 OR 2 GOOD MILCH cows for their feed during the summer months. Address 785 EAST PICO. 9

WANTED—TO EXCHANGE CARpenter work for a good lot. Address X 2, TIMES OFFICE. 9

WANTED—OLD HARNESS IN EXchange for new, at M. H. GUSTIN'S, 223 W. First st.

IF YOU WANT TO SELL WAGONS OF any kind call on P. MOONEY, 128 San Pedro st.

MONEY TO LOAN ON COLLATERals. LOS ANGELES LOAN CO., rooms 8 and 9, Wilson block, cor. Spring and First sts.

WANTED—A WELL ESTABLISHED business in exchange for clear unimproved city property. Address T 79, TIMES OFFICE.

WHIPS, ROBES AND LIGHT HARness a specialty at M. H. GUSTIN'S, 223 W. First st.

Business Opportunities.

SALOON-KEEPERS, ATTENTION—I have a complete saloon outfit for sale at about one-fourth cost, consisting of 1 Brunswick Balke-Collender combination Billiard and Pool Table, Beer Cooler, Bar, Sideboard, Poker and Card Tables, Chairs, and in fact everything to start with; come quick if you want a bargain. Apply to or address J. E. BROWN, 247 S. Main st.

FOR SALE—THE BEST ADVERTISED and oldest established bakery in Los Angeles; price $1700; including stock on hand with horses and wagons; this place has the largest retail bakery trade in the city; owner is compelled to sell on account of poor health. NOLAN & SMITH, 34 N. Spring st. 10

FOR SALE—$600 WILL SECURE A business in which there can be no competition; sure and safe; will clear $200 a month. To one seeking employment that is both permanent and pleasant this affords a rare opportunity. Call or address BENJAMIN, 521 W. Sixth st. 10

FOR SALE—AT A SACRIFICE, THE best paying and most centrally located livery and boarding stables in the city; rent low and long lease; as the owner has to leave the city he will not refuse any reasonable offer. NOLAN & SMITH, 34 N. Spring st. 10

FOR SALE—A FRUIT AND CIGAR store on Spring, near Third; rent low; price $300. Owner is clearing, above all expenses, about $150 per month; the best of reasons given for selling. NOLAN & SMITH, 34 N. Spring st. 10

FOR SALE—THE FURNITURE OF A first-class dinning-room in one of the best locations in the city; they have at present about 40 steady boarders; rent only $30; price if taken at once only $300. NOLAN & SMITH, 34 N. Spring st. 10

FOR SALE—DRUG STORE IN GOOD location; fine store, good stock; doing a large prescription busines; paying well; cause of selling, party has to leave city. Address P., TIMES OFFICE. 14

FOR SALE—CHEAP FOR CASH, OR exchange for improved property, on account of sickness, a complete stock of drugs; house now doing a good business. Address X 16, TIMES OFFICE. 12

A RARE CHANCE FOR A SMALL amount of capital; a business pays from $150 to $200 per month. Particulars 124½ S SPRING ST, room 7. 14

A BOOK, NEWS AND STATIONERY business centrally located; cheap rent and a good trade established. Address H, P. O. BOX 481. 11

FOR SALE—THE DEL MONICA Hotel at Long Beach; completely furnished and most desirable location; situated opposite the park and depot. Inquire on premises.

MUST BE SOLD, OWING TO SICKness, the Indianapolis Grocery, 608 Spring St.; a bargain to-day. 13

FOR SALE—OR EXCHANGE, FOR real estate a fresh stock of drugs in good location. Inquire at 402½ N. MAIN ST. 13

FOR SALE—AT A BARGAIN, OLD and well established Washington Bakery; sickness cause of selling. Inquire at 307 ALISO ST.

Personal.

NOTICE TO CONSUMERS: YOU CAN get 13 pounds of granulated Sugar for $1; 3 pounds of the finest Coffee for $1; 3 cans of Pie Fruit, 25 cents; 3 cans Table Fruit, 50 cents; the finest Japan Tea, 35 cents; choice Butter, 30 cents. FRUIT STORE, 272 S. Main st., opposite Third st.

LADIES', GENTS' AND CHILDREN'S straw hats dyed, bleached and pressed in the latest styles by the new steam process at the California Straw Works, 264 S. Main st. J. G. THURSTON, Proprietor.

DON'T DISPOSE OF YOUR CAST-OFF clothes until you try Morris, who always pays full value for gentlemen's clothing; orders by mail promptly attended to. Be sure to look for sign, "MORRIS," 215 Commercial st.

MRS. DR. BOULDIN, SLATE-WRITing medium; satisfaction guaranteed. Room 4, 223 MAIN ST. 10

PERSONAL—THE HIGHEST PRICES paid for misfit and second-hand clothing. 338 Commercial st., near Alameda st. S. MEYER.

MRS. JOHNSON, CARD READER, 734 S. Grand ave.

For Lease.

FOR [illegible]
The A[illegible] Hot Springs, near San Bernardino. [illegible] charming combined health and pleasure resort [illegible] be leased on most favorable terms. Address [illegible] particulars the ARROWHEAD HOTEL [illegible] B. F. Coulter, Los Angeles, Cal.

To Let.

To Let—Houses.

TO LET—AN ELEGANTLY-FURnished [illegible] house on Figueroa st., for 6 months [illegible], to responsible parties. Apply at PARISIAN CLOAK AND SUIT COMPANY. 11

TO LET—A FURNISHED HOUSE ON Grand [illegible] 4 rooms and shed; old number 111, new number 219. Inquire at 251 S. OLIVE ST. 10

TO LET—TWO HOUSES OF 8 AND 9 rooms, [illegible] and 510 SECOND ST., 3 blocks from [illegible] ranges, hot and cold water, bath, etc.; rent [illegible] 9

TO LET—[illegible]-STORY AND BASEMENT house, [illegible] st., near City Hall, for business man or [illegible] responsible renter. LEWIS & PINKHAM, [illegible] W. First st.

TO LET—[illegible]-ROOM FLAT ON SECOND floor, [illegible] Olive, $18, with water. C. A. SUMNER & CO., 107 S. Broadway. 14

TO LET—NO. 1314 CALUMET AVE., Angeleno Heights, 8-room house with bath. A. E. [illegible]SEN, 1333 Omaha st. 12

TO LET—A 8-ROOM HOUSE, NEAR Sisters' Hospital, for $3 per month. J. S. CHADWICK, [illegible] N. Spring st.

TO LET—[illegible]-ROOM HOUSE AND BASEment, [illegible]; $10 with water. R VERCH, room 80 [illegible] block.

TO LET—COTTAGE OF 4 ROOMS, close in; inquire at 213 S. HILL ST.

TO LET—HOUSES ALL OVER THE city. C. A. SUMNER & CO., 7 S. Fort st.

TO LET—ROOMS, FROM $6 TO $15. 233 W. FIRST ST.

To Let—Rooms.

TO LET—A SUITE OF TWO VERY large [illegible] elegantly furnished front rooms on the first [illegible] at 541 S. SPRING, between Sixth and Seventh; private family; no other roomers; most [illegible]able suite of rooms to let in the city; rent reasonable.

AT THE NEW NATICK; NICELY-furnished rooms, with or without board; board and [illegible], $5 to $8 per week; rooms, $5 to $15 per month; office, parlor, gas, baths, free. MRS. BAY[illegible], Proprietor.

FOUR NEW, PLEASANT ROOMS, with [illegible], closets, bay windows, bath and range, to [illegible] who will take boarders; central; low rent. [illegible] today at 835 BELLEVUE AVE., or on A. G. [illegible]CKLEY, 23 Law building.

TO LET—[illegible] LARGE AND CONVENient [illegible] rooms, with pantry and hall, partly furnished, for $5 per month, at 426 S. OLIVE ST. 9

TO LET—[illegible] S. HILL, VERY PLEASant, sunny rooms, furnished and unfurnished; 2-story house newly papered, painted and decorated. 11

TO LET—A NICELY-FURNISHED front room on first floor, at 412 TEMPLE ST. This is a very pleasant location and only about 3 blocks from [illegible] st.; rent cheapest in town.

TO LET—A LARGE FURNISHED suite for [illegible] housekeeping, $10. 518 REGENT ST. 18

TO LET—[illegible] OR 8 ROOMS, FURNISHED complete for housekeeping; also single room. 258 S. OLIVE [illegible]. 10

TO LET—TWO FINE 4 ROOM FLATS, $12 with water. Call on OWNER, 28 N. Spring st. 9

TO LET—HILL ST., BET. THIRD and Fourth, No. 345, a flat of 4 rooms, unfurnished; [illegible]

TO LET—[illegible] TO 7 UNFURNISHED [illegible] low rent; reference [illegible] opp. the park. 9

TO LET—[illegible] NICELY FURNISHED rooms for ladies or gents; convenient for railroad men. 536 COLLEGE ST. 9

TO LET — FOR HOUSEKEEPING, three nicely furnished rooms, bay window, first floor, 325 S. HILL ST. 9

TO LET—FURNISHED, FINE SUITE of rooms, first and second floor, Wilson block. NARAMORE. 10

TO LET—FURNISHED ROOMS, BY the day, week or month; second door from P.O. MRS. E. PIERSON, 608½ S. Broadway.

TO LET—THE SOUTHWESTERN, 108 and 110 MAYO ST. Single rooms, $1 per week, 20 cents per night.

CALDERWOOD, 308 S. MAIN ST., CORner Mayo; elegant furnished rooms, with baths, single and en suite.

TO LET—FURNISHED ROOMS FOR housekeeping. Address 404 BEAUDRY AVE. 9

TO LET — ROOMS AND PART OF house. 417 S. HILL ST. 11

TO LET—FURNISHED ROOMS, TO gentlemen at their own price. PLAZA HOUSE, 511½ N. Main st.

TO LET — UNFURNISHED ROOMS for light housekeeping. 361 N. MAIN ST. 7

TO LET — UNFURNISHED ROOMS for housekeeping. 163 S. LOS ANGELES ST.

To Let—Miscellaneous.

TO LET—FIRST-CLASS STAND FOR drug store; will put in fixtures; everything will be ready at any time; rent low; cigar trade will more than pay rent. 404 BEAUDRY AVE. 10

TO LET—CHEAP, 10 ACRES, CLOSE in, mostly bearing fruit; 4 room house, stable, etc. Address 1729 S. LOS ANGELES ST 13

TO LET—AN ALMOST NEW UPright piano for 6 months or a year. Apply at PARISIAN CLOAK AND SUIT COMPANY. 11

TO LET—A FURNISHED BARBER shop in hotel; good town; only bath. Address PETROLIA HOTEL, Santa Paula. 10

TO LET—LIVERY OR FEED STAbles, Broadway, near Fifth st.; rent low. Apply to M. F. WOODWARD, 51, Bryson block.

Rooms and Board.

HOTEL BRUNSWICK—THIS NEW and elegant private family hotel, situated on Hill st., corner of Sixth st., opposite the park, is now opened for business; it is the largest and most elegant and rivaling in architectural beauty anything in Los Angeles; also, the interior is elegantly decorated and handsomely furnished; terms reasonable. A. F. ROBBINS.

ST. ANGELO HOTEL, GRAND AVE., near Temple st.; new and elegantly furnished, and is, without exception, the finest family hotel in Southern California; high elevation, fine view, broad porches, plenty of sun; five minutes' walk from courthouse; cable car every five minutes; best caterer in the city; rooms and board reasonable.

THE ARDMOUR, CORNER SIXTH ST. and Broadway (late Fort st.), a select family hotel; everything new and first-class; rooms with or without board; terms reasonable. MRS. S. KELLY, Manager.

SUMMER RATES—HOTEL WINONA, 425 Temple st.; room, with board, $30 per month; room without board; board alone, $5 per week; fine, large, pleasant rooms; central location; American cooking.

THE PLEASANTON, CORNER TEMple and Grand ave.; large, desirable, sunny rooms, with or without board; strictly first-class family hotel.

ROOMS AND BOARD—NEWLY FURnished rooms with or without board, at No. 417 Wall st., near business center. MRS. McCONNELL.

HOTEL ROSSMORE, SIXTH ST., opposite park; excellent meals; home cooking; room and board, $25 per month and upward.

LAWRENCE HOUSE, A COMFORTAble hotel, with good table, on OCEAN AVE., Santa Monica, two blocks north of bridge.

TO LET—FURNISHED ROOMS WITH board in private family. 520 S. SPRING ST.

Insurance.

NORTHWESTERN MASONIC AID Association of Chicago; cheap and reliable life insurance; 400 certificates in force in Los Angeles. J. K. HOFFMANN, special soliciting agent for Southern California. 430 S. Hill st.

Unclassified.

GET YOUR TYPEWRITING, COPYing and dictation work at the HOLLENBECK HOTEL. 6-6

GUARANTEE MORE MONEY ON less security than any one in the city; collateral. 74 & 76 BRYSON BLOCK.

MRS E. C. FREEMAN, AT 439 SOUTH Spring st., carries a choice stock of breads; also salt-rising bread and Boston baked beans.

For Additional Classified Advertisements See Second Page.

ANOTHER LEVEE GONE.

Heavy Loss to Hundreds of Planters.

Los Angeles Witnesses to Testify in the Clayton Case.

Carlisle Announces His Candidacy for Beck's Seat.

Annual Meeting of the Atchison Company — Manvel Again Chosen President of the Corporation.

By Telegraph to The Times.

SHREVEPORT (La.), May 8.—[By the Associated Press.] The Pandora levee, in Bossier parish, broke last night in several places, and the water is sweeping down over a large area of country. It is a great disaster, involving heavy loss to hundreds of planters.

A dispatch from Greenwood gives a gloomy description of the situation in the Black Bayou country on Red River. The coast line steamer New Haven, with a relief committee, reached that section just in time to save 230 people and hundreds of mules, horses and cattle. There is not a foot of dry land in that whole section, embracing thousands of the most productive acres in the world.

COLUMBIA (Tex.), May 8.—This town, with the exception of one street, is under water, and railroad traffic is suspended.

THE ATCHISON.

Annual Meeting—President Manvel Re-elected—Other Officers.

TOPEKA (Kan.), May 8.—[By the Associated Press.] At the annual meeting of the Atchison, Topeka and Santa Fé Railroad, the only change in the board of directors elected was the substitution of Levi C. Stade, president of the Mexican Central, for E. F. Peabody.

The following officers were unanimously elected by the new board of directors: Allen Manvel, president; J. W. Reinhart, first vice-president in charge of financial and accounting affairs; A. A. Robinson, second vice-president, in charge of operating affairs; J. F. Goddard, third vice-president, in charge of traffic affairs; Edward Wilder, secretary and treasurer.

No action was taken by the stockholders or directors regarding the proposition to give the present management control for five years. It is stated that none will be taken.

THE CLAYTON MURDER.

More Testimony from Los Angeles Promised.

LITTLE ROCK (Ark.), May 8.—[By the Associated Press.] The Breckinridge-Clayton investigating committee concluded taking testimony today.

Powell Clayton testified that when Thomas Hooper was killed, in 1868, he (Clayton) was not responsible for it. Hooper was said to be a member of the Ku-klux, and the Sheriff of Conway county had ordered his arrest, after which the killing occurred.

Sheriff Shelby testified that he did all he could to discover the murderer of John M. Clayton, but had failed.

This evening Powell Clayton received a telegram from Dr. Weeks of Los Angeles, stating that three neighbors of Hooper would testify that he was at home during January, 1889.

SOUTHERN METHODISTS.

Worldly Diversions Condemned by the Conference.

ST. LOUIS, May 8.—[By the Associated Press.] In the Southern Methodist Conference today, D. J. Dunkin of Tennessee introduced a long preamble and resolution, the substance of which was a condemnation of "taking such diversions as cannot be used in the name of the Lord Jesus." Among the worldly diversions condemned are theater-going, dancing, card playing and the like; also that the use of such expressions as "reformed theater" and "legitimate drama" have a pernicious effect on the minds of the young, and especially when used by ministers of the church. The resolution met strong opposition, but was finally adopted.

Another resolution to make laymen eligible for service on all committees precipitated a discussion, which consumed the remainder of the day.

CARLISLE'S AMBITION.

He Will Try to Succeed Beck in the Senate.

LEXINGTON, May 8.—[By the Associated Press.] Ex-Speaker Carlisle has declared his candidacy for the seat made vacant by the death of Senator Beck. In company with friends he went to Frankfort today to present his claim to the Legislature, now in session.

Judge Hilton Sued for Libel.

NEW YORK, May 8.—Papers were served today upon ex-Judge Henry Hilton in an action brought by James T. Graham, city editor of the World, for $50,000 damages for libel. The complaint is based on the letter written by Hilton to District Attorney Fellows, on which the Grand Jury found indictments against four members of the World's staff for criminal libel.

CIVIL SERVICE REFORM.

Curtis Has His Little Fling at the Administration.

NEW YORK, May 8.—[By the Associated Press.] The State Civil Service Reform Association held its annual meeting last night. President George William Curtis said that the late revelations regarding the misgovernment of this city furnished a new demonstration of the necessity of civil service reform. He credited President Harrison with good intentions, while condemning First Assistant Postmaster-General Clarkson for having made 30,000 removals for political reasons—more than any administration before ever made in the same length of time.

The speaker made one or two condemnatory references to Senator Quay. He congratulated his hearers on the man whom one of the great parties will soon be obliged to make its candidate is so favorably disposed toward civil service reform. Curtis was reëlected president.

A Chilian Story Denied.

NEW YORK, May 8.—Consul Calvi of Chili says it is impossible for the reported theft of $10,000,000 by Chilian customs officials to be true. The customs must be accounted for daily under very strict regulations. Such a theft would amount to nearly half of the receipts. He thinks the story was put in circulation to injure the financial standing of the republic.

Senator Beck's Funeral.

LEXINGTON (Ky.), May 8.—Funeral services over the remains of Senator Beck were held at noon today. Great throngs of people viewed the body lying in state before the funeral. At the close of the exercises the remains were conveyed to the cemetery, where the burial service was read and the body was interred.

MINERS STRIKE NEXT.

SECOND STAGE OF THE EIGHT-HOUR CRUSADE.

Seventy-five Under-ground Toilers Threaten to Go Out—Coal Miners Probably Not in the Fight.

By Telegraph to The Times.

PITTSBURGH, May 8.—[By the Associated Press.] In regard to the report that miners of the United States numbering 75,000, affiliated with the American Federation of Labor, will strike for eight hours, Vice-President Martin of the American Federation of Labor said tonight it was decided at the New York meeting that after the carpenters' strike was settled the demands of the miners should be presented. The carpenters' struggle is regarded as over, and whenever the miners are ready the federation will take charge of the matter. So far, however, they have not notified the federation officials of their intention to demand eight hours.

The coal operators here say the idea of coal miners striking for eight hours is ridiculous. The men are paid by the bushel and not by the day. They are masters of their own time.

CHICAGO, May 8.—A local paper says this evening that the strike of the coal miners in Northern Illinois is settled, and the executive committee of the National Miners' Union will issue a circular to the men tonight, ordering them to return to work on Monday. It is expected that on that day all mines in the State will resume operations. The joint conference committee was in session all day. The basis of the agreement is the agreement submitted to the miners by the operators at the recent joint convention, with some amendments to meet the men's views. It is understood the term of the continuance of the agreement is contingent on the success of the miners in securing the same conditions from the Southern Illinois operators. Should they fail, the present agreement will be void and a strike will follow, in which the miners will be supported by the American Federation of Labor.

BOSTON, May 8.—The building laborers have decided to postpone the contemplated strike until after the meeting of the master masons, at which action is expected on the men's demands.

The pavers have voted to work but nine hours after Monday.

CHICAGO, May 8.—Colored waiters in Kingsley's and other places struck at noon for reformation in hours of work and wages.

THE CRONIN CONVICTS.

They Manage to Run a Private Post-office.

CHICAGO, May 8.—[By the Associated Press.] Concerning the discovery that Burke, Coughlin and O'Sullivan, serving life sentences in prison for the murder of Dr. Cronin, had secured facilities for communication with the outside world by mail, a dispatch from Joliet says that investigation showed that Tom Hills, foreman of the outside gangs for the copper contract, was the mail carrier. He took out letters from the convicts and replies were sent under cover to his house. He has been discharged. Nothing was discovered in the letters so far found except a request for certain luxuries which the prisoners wanted smuggled in. But there has been much wild speculation as to the extent and nature of the correspondence. Attorney Forrest, who represents the prisoners, scoffs at the idea that there is anything in the nature of a plot by means of which the prisoners hope to escape. He declares they do not wish to escape, being convinced that the Supreme Court will soon grant them a new trial.

Foreign Flashes.

LONDON, May 8.—The Chronicle's Berlin correspondent says: Germany is disposed to relax the prohibition against American pork on condition that the United States agree to concessions in regard to German imports.

LONDON, May 8.—A dispatch from Australia says the Bishops of Melbourne and Ballerat have directed the clergy of their dioceses to refuse to marry divorced persons under the Victorian act.

PARIS, May 8.—The Cabinet has adjourned discussion of the question of taxing foreigners residing in France in order to ascertain whether existing treaties between France and various nations provide against such a tax.

High-life Elopement.

CINCINNATI, May 8.—Shortly after midnight last night William E. Bundy, nephew of ex-Gov. Foraker, was married in Covington, Ky., to Miss Leedom, daughter of Hon. John P. Leedom, late Sergeant-at-Arms of the House of Representatives. It was an elopement. The story goes that the lovers met only four days ago in a stage coach.

ROASTED TO DEATH.

Longue Pointe Scenes Enacted in New York.

A Pauper Institution Burned in the Dead of Night.

Ten Idiots, Penned in Their Cells Perish in the Flames.

The Keepers' Frantic Efforts to Rescue the Unfortunates—Their Bodies Burned Beyond Recognition—Sickening Scenes.

By Telegraph to The Times.

UTICA (N.Y.), May 8.—[By the Associated Press.] The larger portion of the Chenango county public buildings, located at Preston near Norwich, were burned at midnight last night, and 10 inmates, possibly more, were burned. The buildings destroyed were the asylum, in which were about eighty inmates, and the pauper-house and idiot ward, in which were 40 inmates. Both were three-story wooden buildings in good repair, having wings of two stories in height. They were valued at $25,000, and were insured for $19,000, and are a total loss. The worst part of the disaster was the burning of 10 idiots, who, penned in their cells, were roasted alive.

The origin of the fire was probably the smoldering sparks of a slight fire which occurred on Wednesday afternoon. Deborah Dibble, a feeble-minded old woman, was smoking a pipe and set her clothing and bedding on fire and was burned fatally before the flames could be extinguished. It is supposed last night's fire started from some undiscovered smoldering sparks from this blaze.

The keeper was awakened by a pauper, and attempted to release the idiots, but was

DRIVEN BACK BY THE FIRE.

He then ran through the outer buildings in his night clothes, rescuing inmates. The patients who had, some of them, been forced out, fought against release, but all were saved. Most of them were taken to the Methodist and Universalist churches till other quarters were procured. Some escaped and took to the woods, where the Sheriff and deputies were hunting for them today.

The names of the idiots who were burned are Sarah Mills, Sarah Gallagher, Arvilla Atwood, Sarah Bailey, Laura Gray, Deborah Dibble, Mary O'Daniels, Almeda Austin, Adelia Benedict and Lucy Warren.

Keeper Mainwaring rescued several at the peril of his life.

The scene during the burning was indescribable, and the

HORRORS OF LONGUE POINTE

were reënacted on a small scale. The demented and terror-stricken inmates wandered around the burning piles in a hopeless manner. The great wooden buildings lit up the hills for miles around. A bucket brigade was formed and about one hundred men labored to save the small buildings in the rear with success.

NORWICH (N. Y.), May 8.—Excitement over the destruction of the poorhouse and county insane asylum this morning is intense. All who had friends among the unfortunates eagerly sought information of their fate. Preston is six miles from any railroad and a procession of all sorts of vehicles has been going there all day. The smoke and stench from the holocaust are perceptible here. At the scene of the disaster the stench was sickening. The idiots were locked in and were

ROASTED LIKE BEASTS.

Keeper Mainwaring said: "On opening the door leading from the hall to the idiot department, I was thunderstruck to see the interior a mass of flames. I attempted to rescue the poor inmates, who were all securely shut in their cells as usual, but I was driven back by the heat and smoke. I saw the idiots were doomed and nothing could save them. I then aroused the paupers. In some instances the poor people were dazed, and it was necessary to carry them bodily from the house and turn them loose in the yard and fields. There were twelve inmates in the idiot asylum, and they must have been overcome by the heat, for I heard nothing from them, and they were roasted like pigs."

BURNED BEYOND RECOGNITION.

Coroner Fernald of this place went to Preston and ordered the removal of the charred and blackened remains from the ruins. Buckets of water were dashed upon them and at length the roasted trunks were pulled out and laid upon the grass. All were burned beyond recognition. In some instances the remains were removed with shovels, nothing but the skull or a few bones giving any indications that they were once human beings.

Gambling Suppressed in Denver.

DENVER (Colo.) May 8.—The Sheriff's officers last night notified the proprietors of every gambling-house in the city to close their doors and appear before Justice Morris this morning for trial. The proprietors made no resistance, but quietly told the men who were playing to cash in, then rolled up their cash, turned out the lights and locked the doors, and for the first time in many years there will not be a gambling-house open or a card turned in the city of Denver tonight. The proprietors appeared before the Justice this morning, waived examination and were bound over in $300 each.

The California Coast Line.

PITTSBURGH, May 8.—A proposition to build a coast line railroad from Portland, Or., to Lower California is at present occupying the attention of a syndicate of capitalists on the Pacific Coast. Albert Houghton of San Francisco, a member of the syndicate, was a passenger on the limited express this morning.

"I am going to New York," he said, "to endeavor to interest eastern capitalists in the project. It will probably be called the California Coast Line Railway.

Red Rice's

Will Occupy 143 & 145 S. Main St.

LOS ANGELES, MAY 4TH—OUR CUSTOMERS will rejoice with us when we tell them that we have secured the splendid stores, 143 and 145 S. Main st., being the ones formerly occupied by Lion's carpet store. These stores are 160 feet deep by 50 feet wide. These rooms, together with the basements and the balconies that we shall erect, will give us about 18,000 feet of floor room. We shall now have salesrooms commensurate with our trade; central salesrooms unequaled in the city, unsurpassed on this coast. Congratulations are now in order. We've got the stores, we've got the goods and we've got the people with us. Lucky Red Rice's. We do not assume that our wonderful prosperity and rapid growth have been from any great wisdom on our part. We have simply aimed to cater to the wants of the people at a reasonable profit. Our methods have pleased both buyers and sellers. The result has been Red Rice's trade extends throughout the country. RED RICE'S.

For Sale.

For Sale—Houses.

$1800—$1100 CASH, $700 IN TWO 7 per cent. interest net, will buy a handsome cottage of 5 large rooms, hall, pantrys and closets, lot 50 by 125; beautiful lawn, flowers and shrubbery, between Grand ave. and Figueroa st. This is elegant and a great bargain. G. W. CONNELL, room 1, Wilson block.

$250 CASH, $400 IN TRADE FOR anything useful, and $850 on long time to suit, buys 5-room cottage on 25-foot lot, 32 Banning st.; 10 minutes' walk from Main and First sts.; 3 minutes from cable car; price $1500. Apply opposite, 33 BANNING ST.

FOR SALE—ADAMS ST., BETWEEN Main and Grand ave., handsome, modern house, 11 rooms, large stable; lot 100x161; a bargain; will take one-fifth in clear property. R. W. POINDEXTER, 125 W. Second st.

FOR SALE—PRICE, $1600, $300 CASH, balance $20 monthly installments, nice house, 6 rooms and bath, stable, lawn, flowers, large lot, located on Twenty-third st., near Main. GOWEN, EBERLE & CO., 132 N. Spring st.

FOR SALE—$300 CASH BUYS A HOME of 6 large rooms, close to two car lines; choice part of town; large lot, shrubs, hedge, etc.; balance on long time. STANTON & CO., 111 Broadway. 11

FOR SALE—AN ELEGANT COTtage 7 rooms, N. E. corner Pickett and Pennsylvania ave., Boyle Heights, one block of cable line; must be sold quick; make offer on this at once; rare chance. 10

FOR SALE—NICE, 8-ROOM COTTAGE on Angeleno Heights; street graded and everything in first-class order. Call on OTTO BRODTBECK, 121 N. Spring st. 12

FOR SALE—CORNER HANDSOME modern 8-room house; southwest; stable; cement walks; orange trees; a bargain. R. D. LIST, 123 W. Second st.

FOR SALE—HOUSE AND LOT, 538 Wall street. Inquire on premises or at 242 S. MAIN ST., new number.

For Sale—City Property.

FOR SALE—$300, ONE-HALF CASH, will buy lot 50x130 on Jefferson street, close to car line. G. W. CONNELL, room 1, Wilson block.

FOR SALE—GRAND AVE. FRONTage; valuable corner, 2 lots; suitable for business or residence, is offered at a bargain, if taken soon. OWNER, room 1, Wilson block.

FOR SALE—CHOICE, EXTRA LARGE residence lots near Figueroa and Adams sts., cheap and on easy terms to parties who will build. M. F. O'DEA, 114 Broadway.

$2000—LOT 32, LONGSTREET tract, on Madison ave. HUNTER & MEADOWS, 103 W. First st.

$300—$150 CASH, WILL BUY LOT 50x130 on Jefferson st., close to car line. G. W. CONNELL, room 1, Wilson block.

FOR SALE—LOT ON WEST SIDE OF Main st., only $1500. BRYAN & KELSEY, 117 N. Spring st. 10

For Sale—Country Property.

FOR SALE—237 ACRES EXCELLENT corn or alfalfa land; all inclosed and partitioned with fences; young orchard; artesian well; 2 houses, barns and hayhouse; must be sold to pay debts; one half mile south of Norwalk; will be sold together or in parcels; H. E. Rowland, tenant on the place, will show it, or inquire of EDWIN BAXTER, room 80½, Temple block; chance for rare bargain. W. G. COWAN, administrator, Rialto, Cal.

FOR SALE—TWO SPECIAL BARgains; 35 acres, variety orchard, including 300 apricots and 440 orange trees, full bearing; good soil; water right; will be sold at special rates on account of mortgage; also 40 acres, all set to soft shell walnuts (except small family variety orchard); small house, barn, abundance of water; will care for the place until September, 1891, if desired. Apply at 103 W. SECOND ST.

FOR SALE—13 ACRES NEAR HOLLYwood, nicely improved; 5-room cottage, windmill; house finely furnished; 2 horses, buggy, wagon, cow, everything complete; bearing orchard. If you want a country home, look at this. Money to loan in sums to suit.

11 acres on Jefferson st.; fine orchard; house, barn, mill, etc.; will take part in city property.

7 JOHN A. PIRTLE, 127 W. Second st.

$400 CASH WILL BUY 80 ACRES of fine level land 2½ miles from the flourishing town of Acton, plenty of water and timber, finest fruit land in the State, partly improved, 30 miles from Los Angeles; fare for round trip, $1.90. G. W. CONNELL, room 1, Wilson block.

THE SIMI LAND AND WATER COMpany has reduced its prices from 10 to 50 per cent.; stock ranges from $2.50 to $6 per acre; grazing lands $6 to $15, and valley lands $25 to $75 per acre. Full information and circular free at the company's office, 123½ W. SECOND ST.

FOR SALE—MOST EXCELLENT land, suitable for all purposes, it being in the frostless part of Cahuenga township and only 3 miles west of the city. Inquire at COLEGROVE P. O. AND STORE. 19

GOVERNMENT LANDS—YOU CAN be located on good Government lands, wheat or fruit lands, by addressing J. C. HARBERT, Times office. 16

FOR SALE—7 ACRES, CLOSE IN, near University, on Rosedale ave.; $525 per acre. PITCHER & GRAY, 125 N. Main st.

FOR SALE—$2900; 5 ACRES FINEST orange land; partly improved; Alhambra; fine location. Address C. B. WILLIS, city. 10

For Sale—Live Stock.

FOR SALE—JUST ARRIVED, FRESH, choice family cows and family and saddle horses; horses exchanged for cows and cows for horses; inquire of James Bowers, at Bell's stockyard; parties at Compton, Florence and vicinity, who have alfalfa land for sale, see me, JOHN C. BELL, office in rear of Cathedral, S. Los Angeles st.

FOR SALE—A BARGAIN, A CHOICE stock of Poultry; 8-acre ranch to rent, fitted up especially for raising large quantities of poultry; 5 acres in bearing fruit; barns, large duck pond, plenty of water; close in; this is the finest equipped place in Southern California. Address W., P. O. Box 3002, LOS ANGELES. 11

KIND FAMILY COWS, FROM $40 UP; also, registered Jersey and Holstein bulls for service; cows for sale on installment plan. At NILES'S STOCK FARM, E. Washington st., near San Pedro st. Office, 16 Court st.

FOR SALE—AT A BARGAIN, OR FOR rent, well-matched team, phaeton and rubber-lined harness; very pretty turnout; to be seen at EMPIRE LIVERY STABLES, 220 S. Main st., for a few days; party going east. 11

FOR SALE—A HANDSOME DRIVING horse; kind and not afraid of cars; suitable for a lady; weight 1100 lbs; a good driver. Apply at 107 BROADWAY.

FOR SALE—BROOD SOWS AND A-1 stock hogs, at ROSECRANS STOCK FARM, or address E. R. d'ARTOIS, r'm 15, Wilson bl'k.

FOR SALE—FINE FAMILY HORSE, top buggy, harness, road cart and speeding buggy, cheap. See COR. SIXTEENTH ST. AND CENTRAL AVE.

FOR SALE—CHEAP, THE FENCE AND stock of a chicken ranch that is located 3 miles from the city and is paying a net profit of $200 per month; sickness the only cause for selling. NOLAN & SMITH, 34 N. Spring st. 10

FOR SALE—A 4-YEAR-OLD SURREY Horse, 16½ hands high; kind and gentle; cheap for cash or exchange for smaller horse. ROB'T D. COATES, 148 W. Jefferson st. 11

FOR SALE—HORSES AND CATTLE. Come and see us, as we have a large variety, and can make prices to suit. WICKERSHAM'S STABLES, 242 Aliso st.

FOR SALE—ONE HEAVY WORK horse, 8 years old, $80; one light driving mare, gentle, for ladies or children, $65. Can be seen at 1103 E. SEVENTH ST. 10

FOR SALE—THOROUGHBRED PEKIN duck Eggs, for setting, in large or small quantities. R. C., P. O. Box 1594, LOS ANGELES. 11

FOR SALE—SMALL, STRONG PONY, harness and fine 2-seated carriage. Address X 8, TIMES OFFICE. 12

FOR SALE—CARLOAD FRESH COWS just arrived; some fine Jersey; sold on installment plan. 123 S. LOS ANGELES ST. 13

FOR SALE—A STYLISH BAY MARE, 5 years old, sound, gentle and a good roadster. STABLES COR. FOURTH AND WALL STS. 12

FOR SALE—CHOICE MILCH COWS, cheap for cash, at I X L STABLE, between Eighth and Ninth sts., on Main. 9

WANTED—TO BUY SECOND-HAND wagons and carriages. 128 SAN PEDRO ST., near First.

FOR SALE—HORSES, WAGONS, BUGgies, etc.; will ex. for hay. 409 S. SPRING. 11

For Sale—Miscellaneous.

FOR SALE—OR WILL EXCHANGE for other property, Eagle hay-press. Call or address room 6, 129 S. SPRING ST.

FOR SALE—CHEAP, SODA FOUNtain, nearly new. Inquire 404 N. MAIN. 13

Red Rice's.

Will Occupy 143 and 145 S. Main St.

WE SHALL OCCUPY OUR NEW stores about May 15th. In the mean time, remember to call and see how we have cut prices on the immense stock at the old stores on Spring st. We offer this week good Bedroom Sets for $9 and $10; good Ash Sets for $12; good Chiffoniers for $6; splendid folding Bed for $20; Walnut Marble-top Sets for $15; superb Mahogany Sets for $22, just like new, cost $35; good Extension-tables for $4.75; White Sewing-machine, almost new, for $20; good Bed Lounges, $5 and $6; fine new Kitchen Safes for $3.50, worth $4.50; splendid Hanging-lamps for $1.50 and $2; fine Turkish Rugs, 9x12 feet, that cost $50, for $20; good rubber Hose, 50 feet, for $4; the largest and best assortment of second-hand Carpets in the city, all sizes and all prices; 100 Gasoline Stoves to select from of every kind from $3 to $8. All Agateware, Tinware, Crockery, Glassware, etc., at great reductions. RED RICE'S.

For Sale.

For Sale—Miscellaneous.

FOR SALE—ONE GOOD COVERED Surrey, a nearly new single Surrey and fancy T Cart, a gentle family Horse, perfectly sound and kind, also Harnesses, etc. Address Box 1605, LOS ANGELES, CAL. 14

FOR SALE—CHEAPER THAN ANY other, the finest bottled lager, best imported Milwaukee beer and fresh steam beer in kegs, good on tap for weeks. PHILADELPHIA BREWERY, Aliso st.

FOR SALE—4000 1-YEAR-OLD WASHington Navel orange trees, 3-year-old roots; also 500 choice 2-year-old seedlings. F. M. DOUGLASS, 506 S. Spring st.

FOR SALE—FOR CASH, GRAND UPright piano, gas fixtures, carpets and furniture, nearly new, of 8-room house, in part or as a whole. Apply at 636 S. MAIN ST. 14

FOR SALE—A GREAT BARGAIN, J. & C. Fischer upright piano, $165 cash. 327 W. FIFTH ST., between Broadway and Hill st. 9

FOR SALE—EUCALYPTUS TREES, $6 per 1000. DUPUY'S SEED STORE, 219 S. Main, or WIESENDANGER, Bryson-Bonebrake block.

Money to Loan.

$1,500,000 TO LOAN AT R. G LUNT'S LOAN AND INSURANCE AGENCY, Redick block, corner of First and Fort streets. Loans made on improved city property, country farms, dwellings. Building loans made. Lowest rates. AGENT FOR THE GERMAN SAVINGS AND LOAN SOCIETY Of San Francisco, Cal.

$1,000,000. SECURITY LOAN AND TRUST COMPANY Of Southern California. 123 W. SECOND ST., BURDICK BLOCK, Los Angeles, Cal. We are prepared to make loans on improved city or ranch property in sums from $500 to $500,000, with dispatch, at CURRENT RATES. H. M. CONGER, Pres't. G. W. STIMSON, Vice-pres't. M. W. STIMSON, Sec'y. E. F. SPENCE, Treas. FIRST NATIONAL BANK, Trustee.

PACIFIC LOAN COMPANY LOANS money in any amounts on all kinds of personal property and collateral security; on pianos without removal, diamonds, jewelry, sealskins, horses, carriages, libraries, bicycles and building association stock, or any property of value; also on furniture, merchandise, etc., in warehouse; partial payments received; money without delay; private offices for consultation; all business confidential; will call if desired. W. E. DE GROOT, manager, rooms 14 and 15, 124½ S. Spring st.

LOS ANGELES LOAN COMPANY will loan money on pianos without removal, diamonds, jewelry, carriages, horses and anything of value; private rooms for consultation; money without delay; all business confidential; rooms 8 and 9, Wilson block, corner First and Spring sts. W. D. ECKSTEIN, Manager.

$500,000 TO LOAN UPON IMproved city and country property; lowest rates; loans made with dispatch. Address The Northern Counties Investment Trust (limited). FRED. J. SMITH, agent, Pomona, Cal.

$1,000,000, FOREIGN AND local money to loan; lowest rates of interest; mortgages and bonds negotiated. W. R. BURKE, Notary Public, 155 N. Spring st.

$1,000,000 TO LOAN AT 9 per cent. gross, to 12 per cent. gross, on improved property—Los Angeles city or acreage. HELLMAN, ALLEN & CHALFANT, Perrett building, 127 W. Third st.

GEORGE S. CRAWFORD, SHORT term loans a specialty; buys notes, mortgages. Room 10 Los Angeles National Bank building, corner First and Spring.

MONEY TO LOAN IN SUMS TO suit. MINOR & WOODWARD, 51 Bryson-Bonebrake block.

MONEY TO LOAN—ON IMPROVED city or country property. A. E. POMEROY, 16 Court st.

MONEY LOANED ON DIAMONDS, watches, jewelry, pianos, live stock, carriages, bicycles and all kinds of personal and collateral security. LEE BROS., 402 S. Spring st.

CALIFORNIA LOAN AND TRUST COMPANY, rooms 9, 10 and 11, Phillips block, deal in short-time commercial paper and buy approved notes and mortgages.

MONEY TO LOAN ON REAL ESTATE security. DIEHL & CHAMBERS, 39, 40 and 41, Bryson-Bonebrake block.

MONEY TO LOAN AT CURRENT rates on good security. M. F. O'DEA, 114 Broadway.

$1,000,000 TO LOAN BY A. J. VIELE, 38 S. Spring st., room 4.

R. W. POINDEXTER, 125 W. SECOND st., loans on good city or country property.

MONEY TO LOAN ON MORTGAGE. MORTIMER & HARRIS, Attorneys-at-Law, 78 Temple block.

SECURITY SAVINGS BANK LOANS Money without delay; no commission. No. 40 SOUTH MAIN ST.

MONEY TO LOAN ON CITY AND country property. G. S. ROBINSON, 140 N. Spring st. (old number 44). 1

MONEY TO LOAN ON MORTGAGE. C. A. SUMNER & CO., 7 S. Fort st.

$500 OR $1000 TO LOAN. E. BAXTER, rooms 7 and 8, Jones block.

Personal.

"ECONOMIC" PRICES — SUGAR, 17 lbs brown, or 13 lbs white, $1; 4 lbs Rice, Sago or Tapioca, 25c; 13 lbs white Beans, 25c; Starch, 4 pkts, 25c; Hecker's Buckwheat, 15c; Germea, 20c; Pickles, 10c qt.; 10 lbs Cornmeal, 15c; good black or Japan Tea, 35c; can Gasoline, 90c; Coal Oil, 90c; sack Flour, 80c; 10 cans Salmon, $1; 3 cans Corn or Tomatoes, 25c; 11 cans Fruit, $1; 6 lbs Raisins, 25c; 3 lbs Prunes, 25c; Jams and Jellies, 10c glass; 40 bars Soap, $1; Bacon, 11c; Hams, 13c; Pork, 10c. ECONOMIC STORES, 509 and 511 S. Spring st. Tel. 975.

STILL ON TOP—FRESNO FLOUR, $1.15; city flour, 85c; sugar, brown, 17 lbs., $1; white, 13 lbs., $1; 4 lbs. rice, 25c; 13 lbs. white beans, 25c; germea, 20c; self-rising buckwheat, 15c; pickles, 10c a quart; good teas, 35c; eastern gasoline and coal oil, 90c; 3 cans tomatoes, 25c; hams, 13c; bacon, 12c; pork, 10c; lard, 10 lbs., 85c; 5 lbs., 45c; 2 cans table fruit, 25c; at RALPHS BROS., 601 S. Spring st., corner Sixth.

ASTROLOGER, PHYSIOGNOMIST, and the only one who can cast a true horoscope, and reader of the planets from the cradle to the grave. 315 W. SECOND ST.

Excursions.

ROCK ISLAND ROUTE EXCURSIONS via Denver and Rio Grande Railway, "the scenic line of the world," leaves Los Angeles every Tuesday via Salt Lake City and Denver. Pullman tourist sleeping cars fully and elegantly equipped. Solid vestibule trains between Denver, Kansas City, Council Bluffs and Chicago. Magnificent dining and free reclining-chair cars. For rates and sleeping reservations call on or address F. W. THOMPSON, agent, 138 S. Spring st.

THE BAPTIST EXCURSION FOR Chicago, New York and Boston leaves Los Angeles Monday, May 12th, stopping at Salt Lake City and Niagara Falls; under personal supervision of Rev. C. H. Hobart, San Francisco. Parties desiring to join this special excursion should apply at once at ROCK ISLAND TICKET OFFICE, 138 S. Spring st. 13

SUNSET ROUTE EXCURSIONS VIA New Orleans run fortnightly, and are "personally conducted" by the Southern Pacific Company. For rates and dates apply to any agent Southern Pacific Company, or the general passenger office, 200 S. Spring st., Los Angeles. JOHN M. CRAWLEY, A. G. P. Agent.

SANTA FE ROUTE STILL AHEAD Of all competitors both in time and distance to all points East. Special tourist excursion East every Thursday. For full information apply to or address any agent, or CLARENCE A. WARNER, Excursion Manager, 29 N. Spring st.

A. G. STRAIN'S MT. WILSON HOTEL and camp, near Observatory; good accommodations; meals and lodging, 50 cents; take Santa Fe to Santa Anita, Siera Madre; 'bus meets all trains for foot of trail, where burros can be had.

PHILLIPS'S WEEKLY EXCURSIONS to the East leave Los Angeles every Thursday; Pullman tourist sleepers, fully equipped, are run through to Boston. Office, 140 N. SPRING ST.

WALTERS'S SELECT EXCURSIONS personally conducted to all points east without change. 19 N. Spring st.

BURLINGTON ROUTE EXCURSIONS every Thursday. T. H. DUZAN, Agent, 126 S. Spring st., Los Angeles.

Musical.

PROF. HERSEE, PIANO MAKER; expert tuner. Orders: GARDNER'S MUSIC STORE, 310 S. Spring st., or CONRADI'S JEWELRY STORE, 121 N. Spring st. 7

F. W. KRINGEL, PIANO TUNER AND repairer. DAY'S MUSIC STORE, 106 N. Spring st.

For Exchange.

FOR EXCHANGE — 560 ACRES 10 miles west of Tulare, Tulare county, 2½ miles east of Waukena; soil, level, black, rich loam, under good state of cultivation; 100 acres in alfalfa, 400 acres in grain, fruit for family use, abundance of water; 240 acres fenced with three boards and two wires at top; balance wires only; two cheap houses; barn for 24 horses; corrals, etc.; will exchange for good city property and assume some incumbrance; principals only. M. L. SAMSON, 217 W. First st.

FOR EXCHANGE — 24 ACRES 2½ miles from postoffice, Santa Ana, on Main street; new frame house of 7 rooms, hard finished; good barn; flowing well; 18 acres of alfalfa; small orchard; property inclosed with good plank fence; will trade for clear city or eastern lands. Address J. G. QUICK, Santa Ana.

FOR EXCHANGE—10 ACRES IN CREScenta Canada; 2-story house, hard finish; 2½ acres in 4-year-old navel oranges; 50 lemons, same age; about 3½ acres in apricots, pears, etc., 5 years old; stable, etc.; in exchange for vacant clear lots. Apply to ROBERT D. COATES, 148 W. Jefferson st.

FOR EXCHANGE — FOR PROPERTY in or near Los Angeles, an improved ranch north of Marysville; 200 acres, about 60 under cultivation, house, barn, orchard; price, $5500. P. O. Box 437, LOS ANGELES. 11

FOR EXCHANGE—40 OR 80 ACRES good land near railroad in Kern county; also, nice 7-room house near University; will trade for good lots. MILLER & HERRIOTT, 34 N. Spring st.

FOR EXCHANGE — 40 ACRES OF choicest raisin land in the county, located near Ontario; will exchange for house and lot in the city and assume some incumbrance if necessary. NOLAN & SMITH, 34 N. Spring st. 11

FOR EXCHANGE—FOR MERCHANdise or live stock, a nice piece of property that rents at present for $16 per month; price $1500; clear of incumbrance. NOLAN & SMITH, 34 N. Spring st. 11

FOR EXCHANGE—FOR GOOD ALfalfa ranch, a lovely home, consisting of 12 large rooms, very centrally located; price $20,000; no incumbrance. NOLAN & SMITH, 34 N. Spring st. 11

FOR EXCHANGE—FOR ALFALFA ranch near the city, a beautiful 6-room cottage and bath on cable line; price $3500; clear of incumbrance. NOLAN & SMITH, 34 N. Spring st. 11

FOR EXCHANGE—FOR A NICE RESidence, a $25,000 piece of property on Spring, near Fourth st. NOLAN & SMITH, 34 N. Spring st. 11

FOR EXCHANGE — FOR CITY OR county property, an old and well-established saloon; price of stock and fixtures, $3000. NOLAN & SMITH 34 N. Spring st. 11

FOR EXCHANGE—GOOD PROPERTY in and near Los Angeles for good unincumbered property in Texas, by party residing in Texas. Inquire 125 W. SECOND ST.

FOR EXCHANGE—BUSINESS BLOCK on Temple st. for lots or acre property. Call on OWNER, 28 N. Spring st., room 3. 9

FOR EXCHANGE — $2000, RENTED house and lot, close in, for outside clear land. R. W. POINDEXTER, 125 W. Second st.

FOR EXCHANGE—LEAVENWORTH and Los Angeles property for Los Angeles property. MANAGER CALUMET, 325 S. Main.

FOR EXCHANGE—VALUABLE LEASE of large lot, Broadway, bet. First and Second. R. W. POINDEXTER, 125 W. Second st.

FOR EXCHANGE—RANCHES FOR city property, and city property for ranches. F. A. HUTCHINSON, 213 W. First st.

FOR EXCHANGE—A GOOD RANCH for city property. By A. L. AUSTIN, 213 W. First st.

FOR EXCHANGE — CHOICE FIGueroa lot for fruit ranch. NARAMORE, Wilson block.

Mining.

GOOD MINING PROPERTIES bought and sold—Mining prospects and mines bonded, and capital furnished for development of those that can be shown to have merit. NOLAN & SMITH, 34 N. Spring st.

Unclassified.

LADIES, "BLUSH OF ROSES" WILL positively remove tan, freckels, pimples, blackheads, moth patches, liver spots and salt rheum; trial free, at BRANCH OFFICE, rooms 22 and 23 Pearl House, or send postal.

CHARLES W. DAVIS, ARCHITECT, rooms 3 and 4, DOWNEY BLOCK, Los Angeles.

THE ANNUAL TRADE NUMBER.

This handsome illustrated publication, of 48 large pages, with lithographed cover and three maps, is declared by all who have seen it to be by far the finest thing of a similar character ever issued from a Los Angeles printing establishment.

PRICES OF THE ANNUAL TO AGENTS.

Single copies (in wrappers, if required)	.15
2 copies (in wrappers, if required)	.25
10 copies (in bulk)	$1.00
25 copies " "	2.50
50 copies " "	5.00
100 copies " "	10.00
1000 copies " "	80.00

Domestic postage, 2 cents, foreign postage, 5 cents; to be paid by the purchaser. *Orders by mail promptly attended to, and copies sent to any address that may be furnished.*

Twenty Books Almost Given Away.

We will send the entire list of Twenty Valuable Books enumerated and described below, to every subscriber to this paper for the ensuing year, who remits *twenty cents* in addition to the regular subscription price. These books, each one of which contains a complete first-class novel or other work by a well-known and popular author, are published in neat pamphlet form, printed from good readable type on good paper, and many of them handsomely illustrated. They comprise some of the finest works ever written by some of the greatest and most popular writers, both of America and Europe. Each one is complete in itself:

No. 245. **Mrs. Caudle's Curtain Lectures.** By DOUGLAS JERROLD. Very old and very funny. The younger as well as older generation should read them.
No. 244. **Adventures of a Bachelor.** By the author of "Bijah Beanpole's Adventures in New York." A great humorous book by a popular author.
No. 246. **How to Make and Save Money on the Farm.** A valuable compilation of useful facts, hints and suggestions for farmers and gardeners.
No. 247. **From the Earth to the Moon.** A Novel. By JULES VERNE.
No. 248. **The Little Old Man of the Batignolles.** A Novel. By EMILE GABORIAU.
No. 267. **A Dangerous Woman.** A Novel. By MRS. ANN S. STEPHENS.
No. 268. **The Linden Farm Bride.** A Novel. By MARGARET BLOUNT.
No. 271. **Sissa Derrick's Daughter.** A Novel. By M. T. CALDOR.
No. 242. **The Baron's Will.** A Novel. By SYLVANUS COBB, JR.
No. 249. **The Peril of Richard Pardon.** A Novel. By B. L. FARJEON.
No. 250. **Blackbird Hill.** A Novel. By ESTHER SERLE KENNETH.
No. 243. **The Guardian's Plot.** A Novel. By DR. J. H. ROBINSON.
No. 241. **The Gray Falcon.** A Novel. By M. T. CALDOR.
No. 240. **The Sorrow of a Secret.** A Novel. By MARY CECIL HAY.
No. 239. **Percy and the Prophet.** A Novel. By WILKIE COLLINS.
No. 237. **The Story of a Wedding Ring.** A Novel. By the author of "Dora Thorne."
No. 236. **Martyn Ware's Temptation.** A Novel. By MRS. HENRY WOOD.
No. 235. **A Modern Cinderella.** A Novel. By the author of "Dora Thorne."
No. 234. **The Island Home.** A Novel. By M. T. CALDOR.
No. 233. **The Fatal Glove.** A Novel. By CLARA AUGUSTA.

☞ Bear in mind that we will send the entire list of twenty valuable books as above by mail, post paid to every subscriber to the WEEKLY MIRROR for the ensuing year who remits the regular subscription price, $2.00, and 20 cents extra, $2.20 in all; or we will give the twenty books free to anyone sending a club of two yearly subscribers. Address all letters TIMES-MIRROR CO., Los Angeles, Cal.

Dr. Williams's Indian Pile Ointment. The only remedy ever discovered to give immediate relief and a permanent cure to all blind, bleeding or itching piles. Sold on an absolute guarantee, at 50 cents and $1 a box, by SALE & OFF. Two stores, 120 South Spring street, between Second and Third, 270 South Spring street, corner Fourth street.

In the Spring of the Year. The health of your homes will be improved by a careful housecleaning. Prudent housekeepers will always have their carpets cleaned at the City Steam Carpet Works, JOHN BLOESER, proprietor, 510 South Pearl street. Telephone No. 427.

Asbestos. Asbestos fireproof Paint is impervious to the elements. Does not fade. Paint your house with it. Asbestos Cement, Boiler Covering, etc. DANFORTH & JONES, Manufacturers' Agents, 367 North Main street.

The Doctor Will Tell You Malaria often lurks under unclean carpets. Send for the City Steam Carpet Works and have your carpets cleaned. JOHN BLOESER, 510 South Pearl. Telephone 427.

Gas Fixtures. A full line of elegant Gas Fixtures for sale by the S. M. PERRY CO., 519 and 521 South Broadway.

AUCTION OF JEWELRY and Stationery at 437 South Spring street every day at 10 a.m.

SHERWIN-WILLIAMS house and floor Paints. P. H. MATHEWS, corner Second and Main.

Children Cry for Pitcher's Castoria.

PEOPLE'S STORE.

ANOTHER BIG CUT MADE IN PRICES.

Why Our Stock Charms Every One—One of the Attractions of Our Basement—Call Today.

PEOPLE'S STORE,
FRIDAY, May 9, 1890.

If variety is charming, then our stock cannot fail to charm. Our vast collection of goods now constitutes 22 large, fully-equipped departments, each containing a widely-dissimilar class of wares. In fact, everything needed to dress one's self or fix up a home can be found within our establishment, marked at prices which fully commend them to your consideration. Our May sales are attracting larger crowds every day. Our trimmers were busy in the mammoth window, fixing up a display of bargains, which could not be crowded into the last array. We have made a further cut in prices, in order to keep up the great May average, and beautiful goods, which arrived during the last day or two, have fallen right into the line. A magnificent display of fruit, berry and flower bowls is among the strong attractions in our basement salesroom today; prices from 19c upward; don't fail to look at them. Today is remnant and odd-and-end day. Lots of bargains to be had.

A limited number of odds and ends in our list for today:

Figured Beige, 22-inches wide, 4½ yards; 38c the piece.

Grey worsted Dress Goods, six yards; $1.19 the piece.

Tan Cashmere, 38-inches wide, 2¾ yards; 50c the piece.

Green Tricot, 40-inches wide, 8½ yards; $1.95 the piece.

Blue figured wool Challie, 7½ yards; $1.25 the piece.

Maroon striped Suiting, 4¾ yards; 59c the piece.

Black-and-white check Suiting, five yards; 69c the piece.

All-wool Cashmere, 40-inches wide, 1¾ yards; 75c the piece.

Maroon striped Camel's-hair, 7¾ yards; $3.85 the piece.

Brown mixed Dress Goods, 4¾ yards; 65c the piece.

Thirty-two-inch gray Beige, six yards; 50c the piece.

Twenty-inch brown surah Silk, six yards; $2.10 the piece.

Forty-inch black Ladies' Cloth, 2½ yards; $1.25 the piece.

Fancy Sateen; novel patterns; three yards; 25c the piece.

Plaid Nainsook, three yards; 18c the piece.

Indigo blue Calico, 5½ yards; 22c the piece.

Apron-check Gingham, 5¼ yards; 27c the piece.

Table-damask; very fine; two yards; 25c the piece.

Kitchen Crash; all linen; 2½ yards; 13c the piece.

Turkey red Table Damask, two yards; 49c the piece.

Extra quality Lawn, 7½ yards, 30c the piece.

Linen Lawn, a dainty fabric, 4¾ yards, 35c the piece.

Fine white Flannel, 3 yards, 45c the piece.

Challie Delaine, novel designs, 13 yards, 58c the piece.

Tea-gown Flannelette, 6 yards, 49c the piece.

Cambric Embroidery, 1 inch wide, 5 yards for 15c.

Cambric Embroidery, 4½ inches wide, 1½ yards for 15c.

Swiss Embroidery, 9 inches wide, 2½ yards for 35c.

Cambric Embroidery, 9 inches wide, 1½ yards for 20c.

Cambric Embroidery, 2½ inches wide, 2¼ yards for 15c.

Also remnants in Flouncing, half Flouncings, etc., at equally low prices, and desirable patterns.

CLOTHING DEPARTMENT.

"Coon" brand Collars, 10c each; this Collar is known to all as the highest grade made, made of finest four-ply linen, best possible buttonholes; sold everywhere at 20c.

Boys' percale Waists, 15c; made to sell at 25c, but owing to the fact that we've only a few of each size we are selling them at 15c.

Gray merino Underwear, 25c each; medium weight, very finely woven, smooth surface, will not scratch; worth 45c.

This time we give you something unlooked for, an excellent bargain in men's work Suits, $2.98; several very neat business styles; worth $6.50.

Men's business Suits, $9.49 each; these are all wool and will fit as well as custom-made goods, although the price is less than half; worth $19.95.

HAT DEPARTMENT.

Specials in odds and ends;

Many of these are worth double the money, but must be closed out today.

Boys' straw Hats, 18c each; worth 35c and 45c.

Three good bargains, each a perfect gem in itself—men's straw Hats, 25c, 35c and 50c each; only a few of each line left, so you get them today with the biggest half of the price knocked off.

SHOE DEPARTMENT.

These are all odds and ends, being the remnants of an endless variety.

Infants' soft finish, dongola kid Shoes, 43c a pair, welt sewed; originally sold for 75c.

Children's dongola kid Shoes, 65c a pair, spring heels, half flexible soles, sizes 5 to 8; worth $1.

Children's brown canvas Shoes, 99c a pair, neat leather trimmings, a shoe that is all the go; worth $1.98.

Ladies' soft finish, dongola kid Shoes, $1.49, flexible soles, a really good Shoe; worth $2.50.

Extra bargain for today—ladies' curacoa kid Shoes, $2 a pair, common-sense or opera lasts; the lowest price ever asked before, $3.

Men's calf working Shoes, $1.75, heavy top soles, and a Shoe that you expect to pay $2.65 for any other day.

Men's calf dress Shoes, $1.98, smooth finish, light weight, congress, button or lace; worth $2.75.

LACE AND HOSIERY DEPARTMENT.

We have in striped balbriggan Hose, 19c a pair, extra long, double soles; an article ladies usually pay 25c for.

The latest Parisian novelties in black mohair dress Braids, 25c a yard, fancy figure, in passementerie designs; worth 50c a yard.

Valenciennes lace Flouncing, 79c a yard; Normandy patterns of valenciennes skirt lace; worth $1.50.

LADIES' UNDERWEAR DEPARTMENT.

Ladies' jersey balbriggan Vests, 12½c, sufficiently heavy for this weather; worth 25c.

A new novelty for children, fancy mull Caps, 23c each, trimmed with full frilling and lace; worth 49c.

A large line of children's white cambric and seersucker Dresses, 25c each, neatly trimmed; ranging in price from 40c up to 75c each any other day.

Ladies' muslin Skirts, 43c each, with deep lace and tucks; worth 75c.

GLOVE DEPARTMENT.

Ladies' lisle Gloves, 15c, extra long, black and colors; worth 25c.

Ladies' French kid gloves, 75c, black only, six buttons, in small sizes, 5½ to 6. We are offering them for today only at 75c; regularly $1.75.

A large importation of fancy Japanese Fans, 10c, clouded shades, artistic designs; worth 25c.

PARASOL AND JERSEY DEPARTMENT.

All-wool black Jerseys, 98c, tailor made, very stylish; worth $1.75.

Very useful, either in rain or sunshine, are the black silk Parasols at $1.69 each; large size and the style usually sold for $2.25.

DRAPERY DEPARTMENT.

We've a number of bolts of Madras Scrim, about three-quarters sold, and will close the balance out at 9c a yard, in fancy stripes and figures, making very graceful drapes; worth 20c a yard.

Bedspreads, Marseilles patterns, 49c each; for three-quarter beds, with raised center in new designs; worth $1.

Flax Rugs, 49c each, Smyrna pattern, one yard long; worth $1.

Flax Rugs, $1.49 each, very much larger, rich patterns; worth $2.50.

DRUG DEPARTMENT.

Chinese Cream Camphor, 10c a box; best known remedy for moths and insects; worth 25c.

Spirits of Camphor, 10c a bottle; very strong and effective; worth 20c.

Hamburg Tea, 17c a package; every one knows the quality of this Tea; worth 25c.

Flavoring Extracts, 6½c a bottle; any flavor desired; worth 15c.

Simmons's Regulator, 85c a bottle; regular price elsewhere $1.

Warner's Safe Cure, 90c a bottle; the genuine article; worth $1.25.

HOUSEHOLD DEPARTMENT.

Cream-pitchers, 7c; good glass and very pretty; worth 15c.

Baking-tins, 5c each; large size, flat fluted edge; worth 10c.

Dish-mops, 5c each; an article that should be in every kitchen; worth 10c.

Cuspidors, 15c; embossed, silverine or japanned; worth 25c.

Spirit-levels, $1.25; a good, serviceable tool; worth $1.75.

MILLINERY DEPARTMENT.

Fancy millinery Ribbons, 10c; all shades; worth 20c.

Scotch plaid Ribbons, 19c; No. 23; worth 35c

Ladies' Sunhats, 19c; large, and a splendid protection for the face.

Fancy Lacepins, 20c a dozen, in pretty steel effects.

Novelty Wreaths, in all colors, 49c; worth $1.

Cherry Trailers, 75c each; worth $1.25; very effective.

Ladies' "Tosca" dress Hats, 93c; black and colors, a very becoming shape; worth $1.50.

BOOK DEPARTMENT.

The Journal of Marie Bashkirtseff, two parts complete in one volume, 45c a copy.

Ouida's latest, Syrlin, 39c; worth 50c.

Monte Cristo, Alexander Dumas, complete edition, 39c.

The Wandering Jew, Eugene Sue, 39c.

The Last of the Barons, Bulwer Lytton, 19c.

Others of equal interest and by as well-known authors.

Wanted — Sign-writer; apply at People's Store.

A. HAMBURGER & SONS.

A GAMBLER'S QUARREL.

RIVAL POKER GAMES FIGHTING FOR "FISH."

The Old Adage About a Certain Class of People Falling Out About to Be Verified—A Swindled Public.

A few days ago THE TIMES contained a paragraph to the effect that Samuel Goldstein had been arrested, charged with gambling, on a warrant sworn out by his wicked partner. THE TIMES has received a lengthy letter from Thomas J. Hughes, which is not only self-explanatory, but more so.

To the Editor of The Times: Noticing in your issue of this morning an item in regard to Sam Goldstein and his "wicked" partner, I wish to remark, and in simple justice to myself ask you to publish it, that, if Mr. Goldstein was half as honest in regard to his games as his wicked partner has been in his dealings with him there would be no necessity of his employing four or five watchers and an extra "look-out" to be sure that none of his winnings from 16-year-old boys were diverted from his coffers.

This "wicked partner" is not complaining of Mr. Goldstein or his games, but if they are played he insists that they shall be fair and that professional "cappers" shall not be used to "bilk" unsophisticated players, and while Mr. Goldstein receives 50 per cent. of the winnings.

That the "wicked partner" has exposed this evil practice is a credit to him, and the charges made were simply to try and stop a business that any respectable gambler would disdain. THOMAS J. HUGHES.

It seems that THE TIMES erred in stating that Hughes was a partner of Goldstein, and the trouble with Hughes seems to be owing to that very fact. In police circles it is stated that Goldstein runs a poker game on First street, and that the above complainant and a few others have a game either in the same building or in the immediate vicinity, and that all of the "fish" worth catching go to Goldstein's net.

Said a police officer: "Whether this opposition gang want to freeze out the Goldstein gang, or force themselves into partnership with Goldstein, I cannot say, but you can see the motive of the crowd that has no custom; it is a good thing for the people that they have fallen out, and I now hope that they will all be closed out."

On the 5th inst. Goldstein was arrested on the charge of gambling, on a warrant sworn out by "Thomas J. Leahy." Goldstein's bail was fixed at $100, and the case will come up before Justice Lockwood on the 16th inst.

On the day following, Goldstein was arrested on a similar charge on a warrant sworn out in Justice Savage's court. Bail was fixed at $200, and the trial was set for the 13th inst., at 2 o'clock. The warrant was sworn out by John Sellman. The witnesses are Frank Ellman, Charles Holtz, John Sellman, Gus Dusenbury and Benton.

So, it will be seen that the quarrel is not between partners, but one of "professional" jealousy. One game is making money and the other is not. It is understood that the receipts of Goldstein's game during the past month were about three thousand dollars—all profit of course.

EAST SIDE.

Social, Benevolent and Personal Notes.

The benefit given by the Rebeccas Monday evening at Moore's Hall realized for the poor $42.50.

Dr. Allen has returned from Santa Monica, where he has been staying for his health for several weeks. He is looking much better.

G. W. Stockwell and D. D. Morton will leave today for San Francisco, to attend the session of the Grand Lodge of Odd Fellows next week.

Owing to the obstruction on the track yesterday, the cable cars were detained for a couple of hours in the morning.

Mr. Entler and bride left for San Francisco Tuesday evening, where they expect to remain for a few days before starting east. They contemplate spending several months in the great cities on the other side of the divide.

The Nationalists will hold their regular meeting at Campbell's Hall this evening.

The telephone poles are receiving a new coat of paint. The colors are white and black.

The officers of Gelcich Relief Corps were on the West Side Wednesday evening, organizing and installing officers in a new corps.

Mr. Cole of Pasadena avenue was thrown from his sulky Tuesday evening, while out driving some of his blooded stock. He was dragged for a block or more, and somewhat bruised, but escaped being seriously hurt.

Incorporated.

The Los Angeles Coöperative Association filed articles of incorporation yesterday. The objects set forth are to buy and sell merchandise, conduct markets, produce stores and deal generally in buying and selling all kinds of goods. The capital stock is $50,000, of which $355 is subscribed. The incorporators are J. B. Langdon, H. H. Holley, L. A. Holcomb, E. L. Holley, John Flood, Don C. Smith, D. T. Sterner, C. Rhomberg, W. R. Wandham, A. W. Royal, O. G. Carpenter and E. A. Rice.

THE LAW.

The Smooth Citizen at Last Slips Through

ON A VERDICT OF ACQUITTAL.

A Juror in the Big Damage Suit Shows Up Tight and Is Gracefully Excused—New Cases—Court Notes.

The trial of H. H. Boyce came to an end yesterday afternoon. The arguments lasted the entire day, and the case went to the jury at 5 o'clock. Jesse Hardesty, Esq., opened for the State, and reviewed the testimony in an earnest and able manner. He pointed out the contradictions of the defendant and his self-confessed false swearing before the Grand Jury, when under examination by them upon the charge. The ingenious twisting by the defendant of the blackmail money paid to him by Justice Savage into a payment on account of alleged stock in the Tribune, was described by the speaker in a scathing manner. Mr. Hardesty's argument was quite long and his analysis of testimony clear and forcible.

He was followed by J. A. Anderson, who occupied the remainder of the morning. His theory of the defense was that the defendant never threatened to publish the scurrilous article about Savage in the Tribune, and that he acted as his friend in using his influence to have those who were urging its publication desist from their efforts. He insisted that the proof and the allegations in the indictment were at variance, and stoutly maintained the truth of the statement by Boyce that the money paid by Justice Savage was on account of stock. He made light of the perjuries alluded to by Mr. Hardesty.

W. F. Fitzgerald, Esq., followed for the defense at the afternoon session, and made an exceedingly ingenious and powerful plea for the defendant. While there was not a particle of evidence to that effect, he referred to the prosecution as a persecution, and a conspiracy on the part of the defendant's enemies. He alluded to the fact that the defendant has lost all his fortune and is involved in financial distress, and made the most of references to his family, during which the defendant wept.

Mr. Hardesty in closing went at some length into the various false statements made by the defendant. He also referred to the matter of threats, and contended that the threats made by the defendant were very skillfully made, and while he did not hold a pistol to the throat of Justice Savage, he managed to convey his meaning in the bland and oily manner characteristic of the man.

Judge Shaw's instructions were quite long, and he went extensively into the law of threats. After they were read, the opinion was quite generally expressed that it would be difficult to bring the defendant into the requirements of the law, and it was pretty generally considered that the jury could not convict.

He instructed the jury in regard to the transaction with Savage that, if it found that the money was paid to the defendant for the purpose of having him use his influence with other parties to prevent the publication in some other paper than the Tribune, they must acquit; also that, if Savage paid the money to the defendant for the purpose of securing defendant's services in preventing others from publishing the article, they must acquit.

The jury remained out about an hour, when it returned a verdict of not guilty, and the defendant was discharged.

THE DAMAGE SUIT

of Sappenfield vs. the Main-street and Agricultural Park Railroad Company was resumed yesterday morning before Judge Van Dyke, the plaintiff resting after recalling one witness as to the medicine given the injured man.

The defense for their first witness produced the foreman of the barn, who went with the superintendent to get Sappenfield to sign the report. He thought that the report was read by Sappenfield before he signed it, and did not think that it was dark enough to require a light to see to write or read. He did not remember of any one lighting a match to enable Sappenfield to see where to sign it. The witness' name was signed to the report as a witness, but he did not write it.

A number of witnesses followed, principally employés of the company, who all testified to the great good character of the horse Dan, who caused the accident. Fred Harkness, T. E. Rowan, Dr. R. T. Whittlesey, W. M. Budinger and others testified to having taken special pains to ride behind the horse, which was driven by Sappenfield at the time of the injury, for the purpose of finding out how he acted. They all stated that he was a good car horse and perfectly safe.

Supt. Hawks thought the pin used was perfectly safe. It was always considered so.

Assistant Superintendent McHenry, who first went to see Sappenfield about the report, testified that all of the writing on the report was there when he went to see him, except the description of the wound, which he took in pencil on the back of an envelope, and then wrote in the report after returning to the office. He also stated that that part of the report purporting to be a release of the company from all responsibility was written in by him something like a week after his visit to Sappenfield, and was done by order of Loricke, the superintendent at that time, and was written the same day that the superintendent had Sappenfield sign the report.

When court was called in the morning Juror W. J. Richardson was found to be in such a hilarious condition as to disqualify him from sitting on the jury. He was discharged by the Judge, to appear this morning at 10 a.m. He was escorted from the courtroom by Deputy Sheriff Wray, and placed in one of the jury rooms to sleep off his potations. At 2 o'clock he appeared in the jury box, but was quietly escorted from the room by the deputy sheriff, with instructions to remain outside of the railing of the courtroom. The cause was resumed with eleven jurors, by stipulation of the attorneys. When court adjourned the testimony for the defense was all in, and the arguments will be made this morning.

NEW CASES.

Ellen L. Cash filed a petition for the probate of the will of Margaret E. Sweetland, the estate being valued at $12,000.

The Fort Bragg Redwood Company began suit against M. L. Wicks for $9314.93 on certain promissory notes.

Jacob Baruch began suit against Ralph Rogers upon a promissory note for $879.38, asking judgment for $1079.05.

The Southern Pacific Company began suit against the Redondo Railway Company to obtain an injunction restraining it from passing through a strip of land 50 feet wide in lots 3, 4 and 5, block 3, of Donation tract, unless they put the crossing in in a proper manner.

Quinton J. Rowley began suit against D. Gilbert Dexter et al. upon a promissory note, asking judgment for $1500.

The Pomona Methodist Episcopal Church South filed an application to mortgage certain property.

ON THE RAIL.

Good Business Reports from the Trunk Lines.

Business about the depots is rapidly improving and is said to be much better for this season of the year than ever before. According to Manager Wade the Santa Fé lines in Southern California are paying for the first time since the road was constructed and the Southern Pacific is certainly doing a big business. Five sunset specials left this city for the east loaded with freight. That number of big freight trains going out of a city the size of Los Angeles in one day shows that business is not as bad as many people seem to think. Besides this, 30 carloads of sugar passed through from San Francisco.

A party of English tourists arrived in this city last night, and another crowd will be in this evening.

This evening a Sunset excursion of three carloads will reach this city over the Southern Pacific.

President Huntington was expected to reach this city yesterday, but he is still looking over the roads up north, and may not arrive before next week.

THE TAX COLLECTOR.

TEXT OF THE OFFICIAL NOTICE SENT HIM.

A Shortage Supposed to Be Covered by Legitimate Transactions—But Vouchers Must Be Shown for It.

County Tax Collector Robert S. Platt called at the TIMES office last evening and submitted the following official notice and statement, which he asked to have published. They confirm the report given in THE TIMES yesterday morning, showing that a discrepancy of $158.05 in the tax-rolls, and a shortage, according to the cash book, of $2745.60. This shortage, as stated yesterday, is explained by Mr. Platt as due to amounts collected by error and refunded, and amounts paid on account of Orange county taxes, and turned over to that county.

The supervisors originally gave Mr. Platt until 2 o'clock Wednesday afternoon to account for the discrepancy, which time was extended to 10 a.m. Friday (today), and again to 10 a.m. next Monday. It will be necessary for him to show at that time the vouchers for the reported shortage. The documents referred to are as follows:

LOS ANGELES, Cal., May 7, 1890,
11:30 a.m.

Robert S. Platt, County Tax Collector—SIR: By an order of this board, just passed, you are directed to pay into the treasury of the county by 2 p.m. of this date the amounts collected by you and unaccounted for heretofore, according to copy of report inclosed.

Witness my hand and the seal of the Board of Supervisors of Los Angeles county, Cal., this 7th day of May, 1890.

CHARLES H. DUNSMOOR, Clerk.
By C. W. BLAKE, Deputy.

STATEMENT.

LOS ANGELES, May 2, 1890.

To the Honorable Board of Supervisors for Los Angeles county—GENTLEMEN: I have examined the books of the county taxes for the year 1889-90, and submit the following figures as the result:

Total amount collected, as shown by the footings of the 39 volumes of assessment roll, including delinquent volumes	$1,353,512 19
Paid to County Treasurer and amounts verified	1,353,354 14
Balance unaccounted for	158 05
County Tax Collector's cash book shows total amount collected by their daily receipts	1,356,099 74
Amount paid Treasurer	1,353,354 14
Balance as per cash book	2,745 60

I certify the foregoing to be correct.

W. R. BLACKMAN,
Public Accountant.

Subscribed and sworn to before me this 7th day of May, 1890.

CHARLES H. DUNSMOOR, Clerk.
By C. W. BLAKE, Deputy.

One of the experts who examined the Tax Collector's books was seen by a TIMES reporter yesterday, and said the statement given by THE TIMES yesterday morning, so far as it related to matters within his province, was absolutely correct.

Mr. Platt's controversy, if he has any, is with the Board of Supervisors, and he must make a satisfactory accounting to them for the conduct of his office, or abide the result. THE TIMES will publish the facts, whoever they favor or hurt.

EIGHT-HOUR MOVEMENT.

A Procession and Mass Meeting Tomorrow Evening.

A mass meeting of the various trade and labor unions and all in sympathy with the eight-hour movement will be held tomorrow, when a procession will form on Fifth and Main streets at 7 o'clock p.m., sharp, and march along Main street to the junction of Spring, thence on Spring and up to the Illinois Hall, where various speakers, both ladies and gentlemen, will address the meeting. The following will be, more or less, the order of marching:

Platoon of police.
Band.
Cigarmakers' Union No. 225.
Carpenters' Union No. 56.
Bakers' Union No 45.
Laborers' Coöperative Construction Company.
Los Angeles County Coöperative Association.
Tailors' Union.
Typographical Union.
Brickmasons' Union.
Stonecutters' Union.
Iron Molders' Union.
Painters' Union.
Plasterers' Union.
Barbers' Union.
And any others that wish to join.

The Supervisors.

The Board of Supervisors met yesterday, with all the members present.

It was ordered that $750 be paid to M. H. Ledbetter for work on the Pico bridge.

The Clerk was instructed to notify the Santa Fé Railroad to repair a grade at Garvanza.

A deed was presented by Mrs. M. F. Holst for land for road purposes on the line of the extension of Ninth street to Pico Heights, which completes the right of way.

The report of the viewers of the Old River road was presented, and May 20th set for a hearing.

A petition to vacate streets in Seabright was set for a hearing for May 19th.

A petition to establish a voting precinct at Lankershim was laid on the table, there not being 30 days from date until the election.

A petition for a road at Santa Susanna was laid on the table.

THE CHAMBER.

The Salt Lake Road Committee's Report.

THE CORRESPONDENCE GIVEN.

Other Matters Attended to by the Chamber—California on Wheels and the Dunkards—The Exhibit.

The directors of the Chamber of Commerce held their regular weekly session yesterday afternoon at 3 o'clock, with Hervey Lindley in the chair and Capt. Barrett acting as secretary. The minutes of the last meeting were read and approved.

THE SALT LAKE ROAD.

The committee appointed about ten days ago to investigate the proposed Los Angeles and Salt Lake road made the following report:

LOS ANGELES (Cal.), May 6, 1890.

To the President and Board of Directors of the Chamber of Commerce—GENTLEMEN: The committee appointed by you to confer with Mr. Evans with a view of obtaining from him certain information regarding a transcontinental road, which it was thought could be induced to come to this city, and to correspond with the accredited representative of the said railroad, with a view of ascertaining upon what terms they will agree to build to this city, beg to state:

That your committee met Mr. Evans in the office of the secretary of the Chamber of Commerce, on May 3, 1890, as requested; upon motion of Mr. Denker, Maj. George H. Bonebrake was made chairman of the committee, and I. H. Polk secretary. Mr. Evans then gave the information that a road called the Utah, Nevada and California Railroad had built and had in course of construction something like three hundred miles south from Provost City, in Utah; that Provost City was the western terminus of the Denver and Rio Grande Railroad; that the people connected with this enterprise were abundantly able financially to complete it; that the president of the company was Frank F. Tiernan; that the attorney and counselor was Judge C. O. French; that the financial agent and director was James H. Bacon, president of the Bank of Salt Lake, Salt Lake City; and that Charles D. Moore was the chief engineer; and that the address of all of the gentlemen named was care of the above bank at Salt Lake City. That the headquarters of the company were at Provost City; that James H. Bacon was the party to whom all communications relative to the projected extension of the road to this place should be addressed. Mr. Evans further stated to the committee that Charles D. Moore, the chief engineer of the company, visited this city and San Diego several months since in the interests of his company, and that while here became acquainted with E. E. Hall, who could perhaps give the committee some information with regard to Mr. Moore and the company. Thereupon, on motion of Mr. Polk, Mr. Hall was added to the committee, and subsequently notified thereof.

With the above facts in our possession, we have written Mr. Bacon in the following terms:

LOS ANGELES (Cal.), May 5, 1890.

James H. Bacon, Esq., President Bank of Salt Lake, Salt Lake City, Utah—SIR: We, the undersigned, have been appointed by the Chamber of Commerce of this city a committee to communicate with you (who we understand is the financial agent of the Utah, Nevada and California Railroad), with a view of ascertaining upon what terms your company will agree to build its road to this city, and to one of the ports near by, either San Pedro, Santa Monica or Redondo. We are satisfied that our people would be inclined to make your company a liberal concession in franchises for right of way into and through the city to the ocean, and could promise you the best wishes and coöperation of the Board of Supervisors, the mayor and Common Council. We are also of the opinion that sufficient funds could be raised by the people of this city to almost entirely, if not quite, pay the expense of obtaining the right of way and terminal facilities; providing that they could obtain in return for such concessions cheap coal for manufacturing and domestic purposes from the line of your road and ample facilities for the transportation of our products of fruits, wines, etc., at reasonably low rates.

We are now having prepared and will send you statistics showing the products of this country, the number of thousands of carloads of fruit, wines, etc., particularly oranges, that are shipped from this and neighboring counties yearly, which statistics will enable you to form a correct idea of what may be expected as east-bound business by a road coming to our country.

We particularly invite expert investigation for the purpose of satisfying yourselves upon the points to which your attention is directed, and we promise that this committee and the Chamber of Commerce of this city will afford to your representative all possible aid to further such investigation.

In this connection we would also state that we are in possession of some information regarding a mountain pass which will be worthy of some attention and consideration on the part of your engineers.

Of course we do not know what you have done to this end, but the pass of which we are informed is one th t can be used to much greater advantage than either of the three that are now used by railroads approaching this city. The matter of the pass is one that we think worthy of special consideration, as it will save an expenditure of an immense sum to your company in the event Los Angeles is reached, as from the information we have received the mileage would be less and the grade through the said pass would be something like fifty per cent. less than that that either of the other roads are operating, the least of which is 116 feet to a mile as maximum. The mountain range to which we allude is the Sierra Madre, which must be crossed by any road coming to Los Angeles.

If there are any points to which you desire to direct special inquiry, we will be glad to give you the information desired.

Very respectfully,

(Signed) GEORGE H. BONEBRAKE,
I. H. POLK,
A. H. DENKER.

Your committee are not unmindful of the fact that these people should be required to show us that their resources are sufficient, and their intention bona fide to build the line before anything is done toward securing for them the concessions of which we have written, and fully intend to obtain that information in course of the correspondence. Respectfully submitted,

I. H. POLK, Secretary.

The report was ordered filed with the proper committee.

OTHER MATTERS.

The committee on mines and mining reported that several persons have offered to sell the chamber a fine cabinet of minerals for $1200. The matter was referred to the proper committee.

The secretary was instructed to confer with the State Board of Trade regarding the sending of "California on Wheels" to the Dunkards' conference in Missouri. The chamber has made arrangements for the Santa Fé road to carry products free to the conference. All products should be left with the freight agent at the Santa Fé depot, at the foot of Second street, on or before the 15th inst.

The committee then adjourned.

THE EXHIBIT.

Attendance Good—List of Donations.

Quite a number of people visited the Chamber of Commerce yesterday and examined the exhibits. The following donations were sent to the chamber yesterday and were placed in the exhibition hall:

Maj. Cook of Pomona, tangerines; C. W. Hicks of Los Angeles, silver skin onions; E. H. Workman of Boyle Heights, loquats; Baron Rognlat of East Los Angeles, large cluster of artichokes; Mrs. A. F. Coronel, one dozen Pampas plumes for "California on Wheels."

Flowers—Mrs. Hervey Lindley, Whittier; Mrs. C. S. McClure, Boyle Heights; Mrs. R. B. Young, Boyle Heights; Mrs. W. E. Knuss, Boyle Heights; Maj. Cook, Pomona; Mrs. A. Skinner, Pomona; E. E. Howe, Pomona; Mrs. A. Poland, East Los Angeles; Mrs. Dr. Gale, Mrs. Anna Hobbs, Mrs. Dr. Clacius; Mrs. Nettie Stearns of Wilmington sent to the chamber a box of choice flowers; Mrs. Dr. Scholl, Mrs. H. W. Cowles, Mrs. E. E. Robertson, Miss Jennie E. Sharp, Miss Rose Griffith.

Ten goldfish were added to the fountain exhibit yesterday. They were donated by Mr. Davis of the Golden Eagle ranch on Washington street.

A New Base-ball Nine.

During the past two weeks Capt. Moody has gotten together a team of ball players that he will play against the Los Angeles team of swelled heads, who seem to think they are the only ball tossers in town. Capt. Moody has named his nine the "London Clothing Company," and he proposes to give the lovers of base-ball better sport than has been seen on the grounds since the old Los Angeles nine split up. The names of his team will be published tomorrow morning. Young Jerry Moody will pitch and Early will catch for the London Clothing Company's nine in Saturday's game.

The "Clark Outfit" Case.

The case of F. L. Clark, Mrs. Belle Clark and Miss P. M. Seaman, charged with conspiracy, was continued in Justice Lockwood's court yesterday, until this morning, owing to the reputed illness of Miss Seaman. A physician's certificate was promised in verification of her statement, but, up to a late hour yesterday afternoon, the promised certificate had not reached the court.

THE MURDER.

CASSULLO CAPTURED IN SONORATOWN YESTERDAY.

His Statement of the Affair—Inquest on the Body of the Murdered Man Held Yesterday.

The TIMES yesterday contained an account of the killing of Emanuel Valergo, in a cañon near the pesthouse Wednesday night, and the fact that George Cassullo was supposed to be the murderer. A description of the murderer was furnished the officers, and yesterday morning about 5 o'clock officer Valencia, who know Cassullo, recognized him on Upper Main street, Sonoratown. Seeing the officer, Cassullo fled and hid in an outhouse, where he was captured and taken to the police station.

HIS STORY.

The prisoner made the following statement, in substance:

"Last night I was told that Valergo wanted to see me over at his cabin. In company with José Cordano I went over. There were several others in the cabin, only one of whom I knew. One man was asleep, and there was another man there named José de Maria.

"After a while Valergo and de Maria and I went outside of the cabin. We had all been drinking and were intoxicated. Valergo accused me of being a thief, and said I had stolen a harness from him. He commenced to kick me. I struck him.

"I defended myself and struck him a hard blow under the jaw with my fist. He fell to the ground and was unconscious.

"I did not use a knife or strike him with any instrument or weapon, because I had none with me.

"After Valergo fell I went home, and later Cordano came over and told me I had killed Valergo. I then came to the city and spent the night in the saloons in Sonoratown.

"José Maria was a witness to the whole affair. He can prove that I had no knife."

Dr. T. J. McCarty examined

THE WOUND,

which was a deep cut in the left groin, severing the femoral artery and femoral vein—a wound sufficient to cause death in a few minutes, as stated in THE TIMES.

Coroner Meredith held an inquest yesterday afternoon. A large number of Italians were present and remained in and around the Coroner's office during the afternoon, taking considerable interest in the case, and stating the ill-feeling that had for some time existed between them.

ANTONIO RAGHITTO

testified that Valergo and Cassullo went out of the cabin into the road, a distance of about sixty feet, that Cassullo called deceased out, and finally deceased called to Cordano, and then witness ran to the door and saw deceased throw up his hands and fall; there was a man standing near him, but it was dark and he could not identify him; when he reached the spot Cassullo had left. The witness, on being questioned more closely, finally stated that he saw the prisoner and deceased striking each other five minutes before deceased called out for Cordano to come to his assistance. In answer to the question why he did not interfere at that time, he said he did not have time. When Valergo fell, he heard him say: "Now I suppose you are satisfied—you have cut my leg."

OTHER WITNESSES

testified to the men leaving the cabin and going into the road, and also that they heard deceased cry out to Cordana to come to his assistance.

George de Maria testified that Cassullo had a barrel of wine to sell, and that he and Cassullo went to the house of deceased in reference to the matter; that deceased did not want to purchase, and a quarrel ensued; witness went to the cabin, and they walked out into the road, and soon heard the wounded man cry out for Cordano.

Another witness stated that a strange man was seen around the cabin.

There was a skin wound on the middle finger of the left hand of the deceased, evidently caused by a blow.

VERDICT.

The jury charged Cassullo with the murder of Valergo. The prisoner was taken before Justice Austin yesterday, and was remanded without bail. He will be arraigned this morning. Messrs. Shinn & Ling have been retained for the defense and Moye Wicks, Esq., will assist in the prosecution.

Deceased will be buried this morning at 10 o'clock in the Catholic Cemetery. Emanuel Valergo was a native of Genoa, Italy, aged 40 years and unmarried.

Syrup of Figs,

Produced from the laxative and nutritious juice of California figs, combined with the medicinal virtues of plants known to be most beneficial to the human system, acts gently on the kidneys, liver and bowels, effectually cleasing the system, dispelling colds and headaches, and curing habitual constipation.

COUNCIL.

A Special Session Yesterday Morning

TO RECEIVE A LEGAL OPINION

Relative to the Treasurer's Bond—The Sewer Contractors Who Have Fallen Down—General Business.

At a special meeting of the City Council yesterday all members were present. The first business was the reading of the written opinion of City Attorney McFarland, which is as follows:

THE CITY ATTORNEY'S OPINION.

You have referred to me the communication made by Hon. E. F. Spence, who appeared before your honorable body representing the bondsmen of the City Treasurer and the different banks of the city now holding the city's money, stating that the banks were now prepared to turn the city money over to the City Bank since the Court has decided that it is entitled to the same, but asking that the bondsmen of the City Treasurer be indemnified against loss by reason of the money being transferred to the City Bank. The section of the charter providing for the loaning of the city's money provides, among other things, that after a depository has been selected and has given a bond which has been approved by the Mayor and Council, the Council shall direct the City Treasurer to deposit each day all public moneys of said city by him collected or received; that for each such deposit the Treasurer shall take the receipt of the bank, and from and after the deposit of such money in said bank, the Treasurer and his bondsmen shall no longer be liable therefor. All the provisions of this section have been complied with and the Council has directed the Treasurer to deposit the money in the City Bank, and it is with him alone that the city has any dealings. If he fails to deposit the money as directed he will be responsible for the full amount of the interest which the city would have received had the money been so deposited, and he may also be proceeded against by mandate. Whether the bondsmen of the Treasurer will remain upon his bond and whether they will be relieved from responsibility when the Treasurer deposits the money in the City Bank is something which the Council is not called upon to determine, and with which it has nothing to do. The charter of this city is its organic law, and if this provision in the charter exonerating the sureties upon the Treasurer's bond is of no validity, nothing that the Council could do could cure this defect, as the only power that the Council has is that given it by the charter. The Council has no right to give an indemnity bond to these bondsmen, and it would certainly not be in good taste to pass an ordinance exonerating them from liability, as the only reason that could be given for passing the ordinance would be that the provisions of the charter were invalid, a position which the Council should not take.

For these reasons I cannot advise that the request of these bondsmen be granted.

You have referred to me the refusal of Frick Bros. to enter into contracts for the construction of brick sewers for the reason that a clause had been inserted into the contracts to the effect that no Chinese-made brick or no Chinese-made material should be used in the construction of the same. Mr. Frick claiming that in the advertisement for proposals no reference was made to the use of Chinese brick or material, and for the reason that the clause should not be inserted in the contract. I have examined the advertisement for proposals, and find that his claim is correct. The advertisement also states that a check for 5 per cent. of the amount of the work must accompany the bid, but did not state for what purpose. In the absence of any statement as to the object of this check, it must be taken that it was to be a guaranty that if the contract was awarded to them they would enter into a contract to do the work in conformity to the advertisement for proposals. There being nothing in the proposals in reference to the Chinese brick or material, I am of the opinion that we cannot insert that clause in the contract against their consent, neither can we retain their checks upon their refusal to enter into a contract which contains that clause. The city cannot, and should not, enter into a contract which contemplates the using of Chinese-made brick or material in these sewers, and if Frick Bros. refuse to enter into a contract with that clause in it, the city should let the work to some other person. The Council has the right to advertise again for proposals, or it can let the contract to the next lowest bidder if it deem best. Yours respectfully,

C. MCFARLAND, City Attorney.

The contract with Fred Olschewsky and John Hnnter for the construction of section two of the Arroyo de los Reyes sewer was approved.

THE AUSTIN CONTRACT.

Councilman Van Dusen moved that in the matter of section 1 of the Arroyo de los Reyes sewer, Mr. Austin's check of $800 be declared forfeited to the city, as he had declined to enter into the contract, it appearing that the contract signed by Mr. Austin and the bond accompanying the same did not have a clause providing that "no person should be employed on said work who had not been in this city for the past six months," and, that clause having been inserted in the contract, against the objections of Mr. Austin, and he having refused to accept the same, and there being doubt as to whether he could be held responsible, on account of this clause having been inserted after the contract had been signed, and Mr. Austin preparing to forfeit the check, rather than continue the work, it is ordered that the check be forfeited to the city, and that the Clerk readvertise for the completion of the remaining portion of section 1 of the Arroyo de los Reyes. The resolution was adopted.

THE FRICE CONTRACT.

J. B. Frick said he would not sign either of the contracts for the construction of the central sewer containing the "No-Chinese-made-brick" clause.

Councilman McLean moved that the matter be referred to the Sewer Committee to report an award to the next highest bidder above Frick Bros.

Councilman Frankenfield moved as a substitute that the City Clerk readvertises for bids for the construction of the sewer. Carried.

GENERAL BUSINESS.

On motion of Councilman Bonsall it was ordered that the resolution passed at the last meeting, instructing the Street Superintendent to place a conduit across First street, near Evergreen Cemetery, be rescinded, as the matter is impracticable. Carried.

Councilman Wirsching moved that no certified checks with bids be returned to the bidder until the contract and bond are approved and signed by authority of the city and the contractor. Carried.

Councilman Hamilton moved that the check deposited by Frick Bros. be forfeited, and that they be debarred from hereafter bidding on any city work. Carried.

The Sewer Committee reported in favor of the bid of A. B. Warner to construct a sewer on Hope street at 90 cents per lineal foot.

The bond of Messrs. E. F. Spence and George H. Bonebrake, in the sum of $2000, as sureties for the Coöperative Labor Construction Company, was approved.

W. B. TULLIS, watchmaker, 402 South Spring street. Watches cleaned for $1.50.

Children Cry for Pitcher's Castoria.

Buy a NEW Shoe Brush! Get a Bottle of WOLFF'S ACME BLACKING And clean your Shoes WITH A SPONGE in place of a Brush.

EVERY Housewife
EVERY Counting Room
EVERY Carriage Owner
EVERY Thrifty Mechanic
EVERY Body able to hold a brush
SHOULD USE
PIK-RON
TRY IT.
ASK FOR THE BIG TWO DOLLAR PACKAGE.
WILL STAIN OLD & NEW FURNITURE
WILL STAIN GLASS AND CHINAWARE
WILL GOLD TINWARE
WILL STAIN YOUR OLD BASKETS
WILL STAIN BABY'S COACH AND
WOLFF & RANDOLPH, Philadelphia.
Varnish at the same time.
All in Drug, Paint and House Furnishing Stores.

THIS IS NOT OUR WAY.

This is OUR WAY of Fitting Glasses.

We make the correct scientific adjusting of glasses and frames our specialty, and guarantee perfect fit. Testing of the eyes free.
PACIFIC OPTICAL INSTITUTE,
No. 114 South Spring street.
S. G. MARSHUTZ, Proprietor.
Full stock of Artificial Eyes on hand.

REOPENING
—OF THE—
COMMERCIAL RESTAURANT,
317 Main Street, Downey Block.
ANTONIO PERPICH, the well-known caterer, of 20 years' experience in Los Angeles, hereby informs his many friends and the public in general that he will, on SATURDAY, April 26th, at 6 a.m., reopen this popular first-class restaurant, having had it thoroughly renovated. Excellency of viands and wines, good cooking, careful service and moderate prices guaranteed. Private rooms. Wedding dinners a specialty. All the delicacies of the season on the daily bill of fare. No Chinese help employed. ANTONIO PERPICH Prop.

W. E. BEESON,
235 & 237 W. First St.,
Next to Times Office.
AUCTION AND COMMISSION.
—REGULAR SALES OF—
Furniture, Carpets, Etc.,
—EVERY—
TUESDAY, THURSDAY, SATURDAY,
at 10 a.m. and 2 p.m.
Private sales every Tuesday and Saturday at 10 a.m. at No. 120 North Broadway. Outside Sales a Specialty.
BEN O. RHOADES,
Auctioneer.

WAGON MATERIAL,
HARD WOODS,
IRON, STEEL,
Horseshoes and Nails,
Blacksmith's Coal. Tools, Etc.
JOHN WIGMORE,
117 and 119 South Los Angeles St

LOOK AND READ!
If You Wish to Sell or Buy
Secondhand Furniture, Carpets OR TRUNKS,

BE SURE AND GIVE US A CALL.
We have in stock a large variety of goods, too numerous to mention, all of which we offer cheap for cash, or will sell on installments.
W. P. MARTIN & BRO.,
No. 349 S. Spring St. Lock Box 1921.

VIN de CHAPOTEAUT
(Chapoteaut's Wine of Peptone.)
A TYPICAL NUTRITIVE STIMULANT.
This delicious alimentary wine contains chemically pure Peptone, which is easily taken and assimilated when no other solid or liquid food will remain on the stomach.
VIN de CHAPOTEAUT is distinctly indicated in constitutional weakness or lack of digestive power for the aged, Anæmic, Dyspepsic and Convalescent patients, and to sustain the energies in Diabetes, Consumption, Tumors, Cancers and Ulceration of the Stomach and all wasting diseases.
P. CHAPOTEAUT, Pharm. de 1re classe, Paris, and all druggists in the United States.

SANTAL-MIDY
Arrests discharges from the urinary organs in either sex in 48 hours.
It is superior to Copaiba, Cubeb, or injections, and free from all bad smell or other inconveniences.
SANTAL-MIDY is contained in small Capsules, which bear the name in black letters, without which none are genuine.
MIDY
For sale by all druggists in L. A.

FERTILIZE!
It has become a SETTLED FACT that to secure success in agriculture or horticulture in California we must fertilize. The
ALPINE PLASTER & CEMENT CO.
Beg leave to announce to those interested that they have now completed their works and are prepared to furnish Land Plaster (Gypsum), for fertilizing, in any quantity from single sacks to carload lots. All orders promptly filled.
Factory, cor. Alameda and New Washington sts. City office, 233 WEST FIRST STREET.
PRICES: F.O.B., single sacks, per 100 lbs., .75
½ ton lots, per 100 lbs., .65
Carload lots, per ton.....$10.00

EAGLE STABLES,
SO SOUTH FORT STREET.
Good Teams at Reasonable Rates. Telephone No. 244. W. E. WEITZ, Proprietor.

LINES OF CITY BUSINESS.

Bakeries and Restaurants.
VIENNA BAKERY AND LUNCH, 3 N. Spring

Books and Stationery.
B. F. GARDNER, dealer in books, news and stationery, 28 N. Spring st., corner Franklin.
LAZARUS & MELZER, 112 N. Spring st.

Clothing—Retail.
MULLEN, BLUETT & CO., cor. Spring and First.

Delicacies Store.
MMES. RUSCHE & DOWNEY, 244 S. Spring st. Roast Meats, Hams, Tongue, etc.

Druggists—Wholesale.
F. W. BRAUN & CO., 287 and 289 N. Main st.

Iron Works.
BAKER IRON WORKS, 542-564 Buena Vista.

Los Angeles Abstract Company.
LEGAL DEPARTMENT, SARGENT & HARPHAM, attorneys. Office, No. 11 Temple st., Safe Deposit building.

Real Estate.
MILLER & HERRIOTT, 34 N. Spring st.

City Towel Supply Company.
CLARK & LYTLE, 135 W. First st., cor. Spring.

Attorneys.

GEORGE H. SMITH. HENRY M. SMITH. THOMAS L. WINDER.
SMITH, WINDER & SMITH, ATTORneys-at-law, will practice in all the State and Federal courts. Offices, rooms 1, 2, 3 and 4, University Bank building, 117 NEW HIGH ST., Los Angeles, Cal. Telephone No. 583.

ISIDORE B. DOCKWEILER, ATTORney at Law. Rooms 10 and 11, Bryson-Bonebrake block.

L. H. WASHBURN, ATTORNEY-AT-Law, gives special attention to collections by foreclosures or otherwise. NO. 9 N. MAIN ST.

DIVORCE LAW A SPECIALTY; ADvice free. W. W. TAYLOR, Lawyer, 114 N. Spring st., city, rooms 1 and 2.

DIVORCE AND PROBATE LAW A specialty; advice free. HOLCOMB & GARDNER, attorneys, 126 W. First st.

DIVORCES A SPECIALTY; ADVICE free; reasonable rates. LAWYER, P.O. Box 733, Station C, city.

HENRY E. CARTER, NOTARY PUBlic, Attorney at Law. 10 and 11 Bryson-Bonebrake block.

J. L. MURPHEY, ATTORNEY, ROOMS 41 and 42 Phillips block.

Specialists.

DR. GEAN FORMERLY PRACTICED for several years as Chinese physician and surgeon in a large Hong Kong hospital. The Doctor makes a specialty of skin diseases, catarrh, head, throat, lungs, liver, stomach, womb troubles and private diseases, etc. Consultation free. All sick are cordially invited to call at his office, NO. 127 N. LOS ANGELES ST., between First and Requena.

DRS. WONG HIM AND HONG SOI, the famous physicians and surgeons, make a specialty of and cure consumption rheumatism, asthma, rupture, dropsy, catarrh; also eyes and ears, diseases of the head, throat, lungs, liver, stomach, blood, etc. All sick are invited to call at the office, 639 UPPER MAIN ST. P.O. Box 562.

E. A. DIAL, M.D., 124½ S. SPRING St., venereal, sexual and kidney diseases.

DR. WONG, THE WELL-KNOWN AND practiced Chinese physician and surgeon, makes a specialty of all the various diseases of the body, head, throat, lungs, liver, stomach, blood, womb troubles, neuralgia, piles, etc. Consultation free. All sick are invited to attend. No. 125 UPPER MAIN ST., P. O. Box 1527.

Physicians.

DR. J. ADAMS, PHYSICIAN AND Surgeon. In charge of medical and surgical dispensary. Chronic diseases a specialty. Special attention given to the treatment of all female diseases, both medical and surgical. Office hours: 10 a.m. to 12 m., 2 to 4 p.m.; Sundays, 10 a.m. to 12 m. Office, 220 N. Main st., opposite the 8th Time Hotel. Residence, 1012 S. Main st.

DR. C. EDGAR SMITH—DISEASES OF women a specialty; rectal diseases treated by the Brinkerhoff painless method. Office cor. Main and Seventh sts., Roberts block.

DR. CHARLES DE SZIGETHY, OFfice and residence (new number) 415 S. Main st. Office hours: 1 to 4 p.m. and after 7 p.m.; telephone 1056.

REBECCA LEE DORSEY, M.D., OFfice, 7½ N. Main st.; attention given to diseases of women and children. Telephone 813.

DR. G. DEL AMO, 441 N. MAIN ST., Plaza House. Office hours, 10 to 12 a.m., 2 to 4 p.m.

DR. WEST HUGHES, FORMER RESIdent Surgeon to the New York Hospital, 75 N. Spring st. Hours: 9 to 12, 2 to 5.

DR. C. E. CLACIUS, OFFICE 41 S. SPRING ST.; hours from 11 a.m. to 2 p.m. Specialty, sexual, skin and chronic diseases.

J. MILLS BOAL, M.D. OFFICE changed to NW. cor. Second and Fort sts., ground floor room, formerly occupied by drug store; entrance on Fort st.

DR. WHITWORTH, 39 N. SPRING ST. Residence 516 Downey ave. Telephone 971.

Homœopathic Physicians.

S. S. SALISBURY, M.D., HOMEOPAthist. Office, room 11 and 12, Los Angeles Bank building, corner First and Spring sts. Residence 648 S. Pearl st. Office hours, 11 to 3; hours at residence till 8 a.m.; 7 to 8 p.m. Telephone numbers: Office, 597; residence, 577.

A. S. SHORB, M.D., HOMEOPATHIST, Office, 132 N. Main st., Mascarel block. Residence, corner San Pedro and Adams sts. Office hours: 11 to 12 a.m., 1 to 4 p.m. Telephone No. 82.

DRS. BEACH & BOYNTON, OFFICE, 77 N. Spring st., Los Angeles, Cal. Office hours: 8 to 12 m., 1 to 4 and 6 to 8 p.m. Dr. Boynton's residence, 735 Olive st.

M. D. LUMMIS, M.D., OFFICE AND residence, 220½ S. Spring st. Telephone 650.

Dentists.

1882—ESTABLISHED—1882.
DR. L. W. WELLS, COR. OF SPRING and First sts., Wilson block; take elevator. Teeth filled painlessly; gold crown and bridge work a specialty; teeth extracted without pain. Room 36.

TO THE PUBLIC OF LOS ANGELES: DR. W. H. RICHARDS, dentist, of San Francisco, can be seen at Dr. L. W. Wells's office in Wilson building, corner First and Spring sts., room 36; all work guaranteed first class and to please; take elevator.

PAINLESS EXTRACTION OF TEETH with the electric vibrator; gold and porcelain crowns; bridge work. DRS. C. & F. E. STEVENS, rooms 18 and 19, Schumacher block, No. 7 N. Spring st.

ADAMS BROS., DENTISTS, 119½ S. Spring st.; first stairway below the Nadeau Hotel.

DR. TOLHURST, DENTIST, 8½ N. Spring st., rooms 2, 6 and 7; hours 8 to 5.

R. G. CUNNINGHAM, DENTIST, 31 N. Spring st., rooms 1 and 2, Phillips block.

DR. C. V. BALDWIN, DENTIST, 125½ S. Spring st.

Educational.

SHORTHAND, TYPEWRITING AND TELEGRAPHY.
THE LONGLEY INSTITUTE, 126 W. First st., is the only school in the city in which these arts are taught by competent gentlemen, skilled in their profession; terms moderate; call and see.
ELIAS LONGLEY, 30 years a reporter, Prin.

KINDERGARTEN TRAINING School. Mrs. Mayhew will organize a class for ladies desiring to study this system of education; the training will include songs and games, with gestures and Delsarte method of expression. Addr ss 1928 BONSALLO AVE.

LOS ANGELES BUSINESS COLLEGE and English Training School, 38, 40 and 42 S. Main st. (now No. 144), near Second; experienced teachers; complete course of study. D. B. WILLIAMS, Principal.

HERR ARNOLD KUTNER, TEACHER of the German language and literature by the natural method. Office 449 S. Spring st., near Sixth. P.O. BOX 1858.

KINDERGARTEN TRAINING school, opposite postoffice. MRS. L. P. WILSON, Principal.

THE LOS ANGELES CONSERVATORY of Music. NO. 506 S. MAIN ST.

H. E. HAMILTON, TEACHER OF violin. No. 648 S. Olive st.

Architects.

R. B. YOUNG, ARCHITECT, ROOMS 47, 48 and 49, New Wilson block, First and Spring sts.

C. F. KYSOR. JNO. A. WALLS. OCTAVIUS MORGAN. KYSOR, MORGAN & WALLS, ARCHItects, rooms 1-4, No. 36½ S. Spring.

DAUBENSPECK & FERRIS, ARCHItects, 120½ S. Spring st.

Clothing.

THE STAMP OF TRUTH.

A WORD ABOUT ADVERTISING.

We challenge comparison with any advertising done by any firm in this city on the question of veracity and straightforward business principles. We do not take the public for fools and endeavor to make them swallow statements absurd on their face. We use no flowery sentences copied from advertising books, but write our own advertisements, offer what we have to sell in as concise a form as possible and show a reason for any reduction we have to make.

We call attention to our large advertisement on the last page of this paper.

London Clothing Co.

Groceries.

GROCERIES
Retailed at Wholesale Prices.
TELEPHONE 546. HALL & PACKARD'S 341 & 343 S. SPRING ST.

QUOTATIONS NO. 2:

15 pounds best dry granulated Sugar	$1.00	Best Eastern Breakfast Bacon, at	11c
15 pounds best brown Sugar	1.00	Good Eastern Breakfast Bacon	9c
10 cans Standard Corn	1.00	Best Eastern Dry Salted Pork, at	10c
12 cans Standard Tomatoes	1.00	10-pound tin Lard	90c
12 cans Standard String Beans	1.00	5-pound tin Lard	50c
10 cans Standard Pie Fruits	1.00	Can Coal Oil or Gasoline	25c
8 cans Standard Salmon	1.00	10-pound sack fresh Meal	20c
6 cans Table Fruits, best heavy syrup	1.00	3 cans Eagle or Elgin Milk	50c
30 bars finest Soap	1.00	1 gallon can Perfection or Crown Syrup	65c
17 pounds best Island Rice	1.00	1 gallon can Golden Drip Syrup	55c
1 gallon can Maple Syrup	1.00	1 fine Tea, New Crop	25c
40-pound tin best quality Bar Sugar	4.50	Package Germea or Breakfast Gem	20c
50-pound sack best Northern Flour	1.25	6 Holland Milcher Herrings	25c
Best Eastern Hams, at	13½c		

Bottom prices for white and pink beans. Arbuckle's coffee by the case; Eagle milk and boneless ham. Get our prices before you buy. We mean what we say and do what we advertise. Country orders specially solicited. Send us a list of goods wanted and we will quote prices by return mail, thus enabling you to accompany your order with money or check. Goods packed and delivered at depot free of charge. All other goods reduced in above proportion. A large stock to select from and more coming. Call and see your friends.

HALL & PACKARD, 341 and 343 S. Spring St.

Furniture.

NILES PEASE.
VERY LOW PRICES ON
FURNITURE, CARPETS, LINOLEUMS, ETC.,
FOR THE NEXT SIXTY DAYS.
337, 339 & 341 SOUTH SPRING STREET.

WM. S. ALLEN, FURNITURE WAREROOMS,
TELEPHONE 241.
332 & 334 S. Spring St.,
IMPORTER AND DEALER IN
FURNITURE : AND : CARPETS,
BEDDING, WINDOW SHADES,
Silk and Lace Curtains and Portierres,
Curtain Fixtures, Cornices,
Upholstery Goods,
BABY CARRIAGES, Etc,
Newest and Latest Styles in the City.

FOR SALE.

75 feet front, with residence, Spring street near Sixth, about half price	$21,000
50x165 feet, with cottage, Spring st., bet. Seventh and Eighth; prospective business	15,000
60 feet on Spring st., running through to Main, between Seventh and Eighth, improved	30,000
50x150, Hill st., between Ninth and Tenth, partly furnished two-story house	12,000
80 feet front, Broadway, handsome furnished cottages, very cheap	8,000
5 feet front, good corner, on Broadway, and two-story house, cheap as dirt	10,000
38½ feet, Main st., at junction of Ninth, two storerooms, half of former price	9,000
Handsome 2-story residence, 9 rooms, on 23d and Flower sts., desirable neighborhood	6,500
Large two-story residence of rooms, Grove, Drive, nearly furnished	12,000
200 feet, 8-room residence furnished, horses, carriages etc., beautiful home	12,000
Two-story residence, corner Grand ave. and 27th st., nice home, on cable railroad	8,000
97½x145 easy grade Hill st., between Sixth and Seventh, vacant, hardly half price	4,000
50x128, S.W. corner Pico and Rich sts	1,500
50x155, West side Olive st., 100 feet south of Tenth, less than cost	4,000
4½ acres, Vermont ave., just south of Adams	9,500
10 acres N. side Washington st., running to Pico, near Mondonville Gardens, per acre	150
5 acre orange grove prominent corner, in Alhambra	5,000
16 acres, Marengo tract, water piped, bet. Alhambra and Pasadena, half of cost price	6,400
17-acre orange grove, 3 miles S.W. of Azusa, set in oranges ready to bear	8,500

For sale by M. M. MORRISON, Room 3, No. 220½ S. Spring St.

SOUTH FIELD WELLINGTON
Selected Lump Coal.
WHOLESALE AND RETAIL.
The most economical and the best for domestic and steam purposes. Ship "KENNEBEC" is now discharging at San Pedro 3400 tons of this celebrated coal. Ideal direct from the mine and am prepared to supply my customers at lowest market prices.
HANCOCK BANNING,
Importer of South Field Wellington and Foreign Steam Coal.
Yard, 838 North Main St., Office, 130 W. Second St.,
TELEPHONE 1047. TELEPHONE 36?

JOE BAYER & CO., Telephone 33
131 NORTH MAIN STREET,
WINE AND LIQUOR MERCHANTS.
CALIFORNIA WINES,
Champagnes, Imported Wines, Ales, Porters, Beers, Mineral Waters and all kinds of Imported Liquors.
PURE WHISKIES.
Bayer's Favorite, Hermitage Bourbon, Hermitage Rye, Oscar Pepper Rye, Oscar Pepper Bourbon, New Hope Bourbon, Horsey Rye, Grey's Rye, Nutwood Bourbon.
WHOLESALE AND FOR FAMILY AND MEDICINAL USE.

Hotels.

ROSE HOTEL, VENTURA, CAL.
THIS NEW AND ELEGANT HOTEL NOW OPEN. Service, table and appointments not excelled by any in America. Sea bathing and fishing. Attractive scenery, with choice of mountain and sea. Ventura River affords the best trout fishing in Southern California. Nearest point to Ojai Valley and Ojai Hot Springs. Stages every day. Only 3½ hours from Los Angeles, 1 hour from Santa Barbara, with four trains daily. One of the most attractive and desirable health resorts on the coast.
HEPBURN & TERRY, Managers.

TERMS OF THE TIMES.

Published Every Day in the Year.

SERVED BY CARRIERS:

DAILY and SUNDAY, per week.....$ .20
DAILY and SUNDAY, per month..... .85

BY MAIL, POST PAID:

DAILY and SUNDAY, per month..... .85
DAILY and SUNDAY, per quarter..... 2.25
DAILY and SUNDAY, per year..... 9.00
SUNDAY, per year..... 2.00
WEEKLY MIRROR, per year..... 2.00

THE TIMES owns the exclusive right for a morning Republican newspaper to publish in Los Angeles the telegraphic "night report" of the Associated Press, (embracing the New York Associated Press and the Western Associated Press,) the greatest news-gathering organization in existence. Its ramifications extend throughout the civilized globe, including cable connections and connections with the De Reuter, Havas and Wolff News Agencies of Europe. Our news franchises is for a long term of years.

CORRESPONDENCE solicited from all quarters. Timely local topics and news given the preference. Cultivate brevity, timeliness, and a clear and pointed style. Use one side of the sheet only, write plainly, and send real name for the private information of the Editor.

SUBSCRIBERS, when writing to have the address of their paper changed, should also state the former address.

TIMES-MIRROR TELEPHONES.

Business Office.....No. 29
Editorial Rooms.....No. 674
Times-Mirror Printing House.....No. 452

Address
The Times-Mirror Company,
TIMES BUILDING,
Los Angeles, Cal

ENTERED AT POSTOFFICE AS 2D-CLASS MATTER.

The Times.

BY THE TIMES-MIRROR COMPANY.

H. G. OTIS,
President and General Manager.

WM. A. SPALDING, Vice-President. | C. C. ALLEN, Treasurer.
MARIAN OTIS, Secretary. | A. McFARLAND, Advertising Mgr.

Vol. XVII.....No. 157

THE Mississippi River is again ruining plantations in Louisiana.

CARLISLE has announced his intention of endeavoring to succeed Senator Beck.

THE person who addressed to THE TIMES a communication signed "S.," relating to a recent sensation, is reminded of our invariable rule not to credit or publish anonymous letters. The writer is requested to send his name, in confidence, to this office.

MR. SMALLEY, who for nearly twenty-five years has represented the New York Tribune in Europe, and who is very well informed upon European affairs, writes thus in regard to Bismarck's future movements:

Those who consider that Prince Bismarck will yet square accounts with his former master have something to go upon. Never yet was the Iron Chancellor known to forget any wrong done him. He broods at Friedrichsruhe on the greatest of all the wrongs he has ever had to endure. It were not rash to predict that in his own way, at his own time, and with due regard to the interests of that Germany which he created, Prince Bismarck will tell the whole story about his dismissal.

THE Calaveras Prospect complains that the Resources of Arizona, a monthly San Francisco publication, which makes a specialty of paid "write-ups" of localities, did that county great injustice in an article for which the supervisors paid the paper $150. The description is said to have been incomplete, one-sided and untruthful. The very best advertising matter to send abroad is a respectable local paper. These professional "write-up" fakirs should be severely sat down upon.

THE lower class of Italian immigrants are very little superior to the Chinese as far as their influence upon the prosperity and up-building of this country is concerned. Of the immigrants coming to this country more Italians go back to their native land than of any other nationality. They come here in the early spring, work through the summer and fall, and then take passage for home with nearly all the money they have earned here. They invariably purchase return tickets and return to the United States the following spring.

THE citizens of Ventura propose to celebrate the one-hundredth birthday of Juan de la Rosa on June 5th. In 1833 Santa Ana sent him to California with a Government printing and publishing outfit, which he located in Monterey, and continued as Government Printer for several years. By virtue of his great age, and the fact of his conducting the first printing establishment in California, he is the oldest printer in the State. He is an honorary member of the Southern California Editorial Association. He has been noted for his temperate habits through life, and is still in the enjoyment of good health. He is still able to walk a considerable distance daily, and converses intelligently, but he is in indigent circumstances, and for several years has been cared for by a friend. It is suggested that a purse be raised for him to brighten his few remaining days. J. S. Collins of Ventura will receipt for all contributions. The case is a worthy one in every respect.

IN an opinion given by the City Attorney to the City Assessor, as to the payment by banks of their just proportion of taxes, some interesting and pregnant facts are disclosed. It is shown that, according to the sworn statements of the banks of this city, made about the 1st of March of last year, the banks had assets amounting to $24,200,000, while the assessed value of all the property upon which the banks of this city paid taxes for last year was $55,315. While it is not claimed that money due depositors should be assessed to the banks, there is nearly three million dollars in capital stock, reserve funds, surplus and undivided profits which certainly should be so assessed. We have a plethora of banks in which money which might be invested in productive enterprises is kept locked up. The least we can ask is that such capital should pay its fair share of taxation. If any favoritism is to be shown let it be shown to manufacturing enterprises, which are struggling to establish a foothold.

PARTY BLUNDERS AND POLITICAL GREENS.

John W. Green has, in compliance with the persistent personal importunities of Senator Stanford, been appointed by the President to be postmaster at Los Angeles. But he has not been confirmed by the Senate.

The appointment is an extraordinary event—an astonishing outcome of a long begging campaign on Green's part, in which the minimum of merit and the maximum of importunity have been exhibited.

The appointment is one eminently not fit to be made; it was made in disregard of the public wish and the public interest. The appointee, whatever he may have been once, is now notoriously inefficient and incapable of superintending the business of a large postoffice like that of this city. The office requires and is entitled to the services of a strong, alert, clear-headed and steady-nerved man. A "back number," who is on the ragged edge of imbecility, is not wanted. Mr. Green has no merit, either business, personal or political, that entitles him to this recognition over hundreds of better men and better Republicans. If he has ever performed any conspicuous or highly commendable service for the party or the country, to entitle him to the proposed distinction, the community has not heard of it. His Republicanism is of the milk-and-water sort, and his life aim has been the loaves, fishes and crumbs of the official table. In his last campaign for office he has made tears a ready resort and false swearing a convenient weapon. He is not made of true metal, but of poor stuff. We dismiss the man and deal with the master.

Green's appointment is a case of personal and corporate favoritism, pure and simple. He happens to have family alliances with Mr. Senator Stanford's railroad, and must be "taken care of," not by the railway, but by the United States Government. The interest and welfare of the Republican party of Los Angeles are, it seems, nothing when the importunities of the personal adherent and "back-number" henchman are poured into the Senatorial ear. Disregarding the protestations of scores of Republicans, many of whom withdrew indorsements once made, Mr. Stanford persisted in pushing a man not wanted, and whose superior was to be found in the persons of half a dozen other applicants—men of brains, capacity, business experience, address, alertness and political strength. The demands of "harmony," that much-prated-about but little-practiced thing is pretentious places, high and low, are thrown to the winds when "one of the family" is clamoring for place. Plausible utterances of pretentious regard for the interests of party harmony and the success of the coming State campaign have recently been heard in high quarters. The hollowness of these pretenses is demonstrated by an appointment which is notoriously productive of discord and disgust among the faithful. The objections that were repeatedly sent to Mr. Stanford against this appointment from many influential quarters ought to have been more than sufficient to convince him. They would have convinced any less stubborn and autocratic Senator; but Mr. Stanford, gorged on the patronage of office, upon which he has for so many years fed, and being accustomed to disregard the public will wherever it could be overborne by the use of his familiar arguments, long since ceased to permit either public protest or party interest to stand in the way of his personal will. He has habitually overridden the wishes, the rights, the privileges and the prerogatives of the California representatives in Congress, and has treated the Federal appointments for the State as his personal property. These facts are notorious. This state of things has existed for years, but it will not always exist. Republicans not in the Stanford or railroad camp have learned, to their sorrow, how futile it is to expect fair treatment at the hands of the autocratic Crœsus. But it is a long lane that has no turning. The mills of the gods grind slow, but they keep at work with a steady persistency that is bound to turn out a fine grist in the end. The people are greater than a single senator, when they assert themselves.

Leaving THE TIMES and the writer out of the controversy altogether, the unfitness and maladroitness of this appointment will be widely recognized. A strong appointment, that would have been beneficial to the party and to the public service, might have been made. But such an appointment was not made, and the logical results will follow.

We cannot do less than enter our protest.

Mr. Green, however, is not yet confirmed by the Senate of the United States.

SILVER LEGISLATION.

Special consideration of the Silver Bill was yesterday postponed by the Senate until Monday, when it will be taken up not to be laid aside until final action is had. At the Republican Senatorial caucus yesterday the silver question was again the subject of discussion. Once more no agreement was reached. The silver men refuse to support a bill containing a clause which will permit payment in bullion under any circumstances, and very properly so, for such a provision would make the whole measure a farce. Mining men who sell bullion to the Government don't want to be paid in bullion any more than a rancher wants to receive potatoes in pay for potatoes.

We have already referred to the curious fact that the House is now more conservative than the Senate upon this subject. This is owing to the admission of new States, which has increased the representation of the advocates of silver in the Senate in greater proportion than it has in the House. The question seems to turn upon the bullion-redemption clause above referred to. This provision which the silver men strenuously object to is the very one which reconciles the gold men, who are opposed to all silver legislation, to the measure. It is a link which connects the silver certificate with the gold standard.

The support which any silver measure will receive from the New England Senators will be founded upon their belief that it is a choice between such measure and a greater evil. Many of them are anxious to do everything that can wisely be done to keep the party in harmonious relations upon this subject, and to prevent what they consider a worse measure from taking the place of the proposed one. Eastern men at last realize that the West is in earnest on this question, that western sentiment has become a power in the land, and that it is not possible for the single-standard theory any longer to prevail. They see that if they insist upon the maintenance of their former views in their strictest sense, and refuse a compromise, they will contribute to legislation of a more radical character. The choice lies between the Jones bill and one which shall provide for absolute free coinage. Such being the case, it is safe to predict that the bill—or one very similar—will become a law at the present session.

Since writing the above a dispatch from Washington announces that Senator Vest has given notice that he will introduce a bill for the free coinage of silver as a substitute for the Jones bill.

VALUABLE STATISTICS WANTED.

The attention of all interested is called to the following announcements and requests, which come from official sources:

No organizations in the United States have multiplied more rapidly in the past 10 years than the sick-benefit, funeral-aid, death-benefit and other kindred societies.

As they are generally confined to those who are in the humbler walks of life, the good they have done is incalculable, carrying substantial aid to thousands of stricken families and inspiring those who are fortunate enough in being members with a courage which might not exist in their hearts without them.

The members of these organizations will be glad to learn that Hon. Robert P. Porter, superintendent of the eleventh census, will endeavor to secure the statistics of the noble work these associations are doing, and it is safe to say that no other branch of the census will be more interesting.

The business of gathering the data has been placed in charge of Charles A. Jenney, special agent of the insurance division, 58 William street, New York city, and all associations throughout the United States, whether incorporated or private, should assist by sending to him the address of their principal officers.

Any one interested in the sick-benefit, funeral-aid and death-beneficiary associations of the United States can help make the statistics of their organizations for the forthcoming census more complete and disseminate the knowledge of the good work they are doing by sending the names of such societies as they may know of, and the addresses of their principal officers, to Charles A. Jenney, special agent of the eleventh census, 58 William street, New York city.

AMONG THE POLITICIANS.

A very strong effort will be made by the friends of ex-Senator Carlisle to secure the vacant Senatorship in Kentucky caused by the death of Beck. Representatives McCreary and W. C. P. Breckinridge will also aspire.

Maj. Biggs will not be a candidate for reëlection to Congress. The Democracy are looking around for a man to fill his place on the ticket. Wright of Stanislaus, Caminetti of Amador, Filcher of Placer and Ostrom of Yuba are mentioned as candidates for the nomination.—[Red Bluff Sentinel.

A so-called electoral reform bill has been introduced in the New York Legislature which provides for the sealed official envelope system. That system is a mockery of reform. New York will do better to bide her time until David B. Hill is out of the way, and then she can have a genuine reform law.—[Boston Journal.

James H. Long, Prosecuting Attorney of Judge Joachimsen's court and secretary of the Democratic County Committee, is looking for the nomination for District Attorney. Ex-Assistant District Attorney John D. Whaley and Joseph J. Dunne, Prosecuting Attorney of Judge Rix's court, are also in the race.—[San Francisco Post.

A couple of months ago the Enquirer suggested that if the politicians in this State are sincere in their professed desire to have United States Senators elected by the people they could accomplish that result practically without any amendment of the Constitution by nominating candidates for Senator in their State conventions. The Los Angeles Democrats have since decided upon following that policy and will put Stephen M. White in nomination if he will run. Mr. White is an able man and would make a strong canvass.—[Oakland Enquirer.

The Democrats of Los Angeles have taken steps toward forcing Hon. Stephen M. White to make a canvass for United States Senator. They have presented him with a "call" in the shape of a resolution, which he has kindly consented to take under consideration. Mr. White feels his own importance as well as the importance of the position, and does not propose to rush blindly into anything that requires serious investigation. When he finds out just how the matter stands he will give them a "positive" answer in the negative, for he is not a fool this year.—[Fresno Budget.

Profitable Orange Culture.

Lewis F. Cram, Highlands, San Bernardino county, reports to the secretary of the Agricultural Society that from one acre of seedling orange trees, sold last season, he sold $1800 worth of oranges. He has each year spread about fifteen tons of barnyard manure on this acre and estimates the entire expense at $70, leaving a net profit of $1730, less pruning, cultivating, water and taxes. He sold in the four previous years $4400 worth of fruit. Mr. Cram is an ex-supervisor and has a reputation as a reliable citizen whose statement is to be depended upon.

Curing Lemons.

[California Farmer and Dealer.]

Gather the lemons when they show the first symptoms of turning yellow, and pile them under the trees on the ground, subject to varying sun and shade. The piles should be in quantity four or five bushels, to allow occasionally overlooking to assort and throw out the decaying. Dust with flour of sulphur to check any tendency to mildew. It will take time to yellow thoroughly, but the lemon is the better for this treatment, both in quality and color, as well as in thinness and smoothness of skin.

COAST GLEANINGS.

The Traver Child-slayer Attempts Suicide.

She Regrets That She Failed to Kill Her Second Daughter.

The Trial of Pratt at San Francisco Ends in His Acquittal.

Proceedings of the Episcopal Convention—An Effort to Change the Name of the Diocese Voted Down.

By Telegraph to The Times.

SAN FRANCISCO, May 8.—[By the Associated Press.] The Chronicle's special from Traver says: Mrs. Bresler, who strangled her 11-year-old girl last Monday night and then attempted, after the escape of her other child, to kill herself with an ax, is still living and is perfectly rational. She concealed a case-knife in her bedclothes, and the person who was watching her feigned to be asleep, and discovered her searching for the artery in her wrist to sever it with the knife.

She is fearful that she may recover, and regrets her failure to kill the other child. She exonerated her husband from all blame, and refutes the rumor of his cruelty either to her or the children. Physicians say it is next to impossible for her to recover.

THE CHURCHMEN.

Second Day of the Convention at San Francisco.

SAN FRANCISCO, May 8.—[By the Associated Press.] At the morning session of the Episcopal convention the report of the standing committee was read. The committee defended its action in calling a special convention which elected Rev. Dr. Nichols assistant bishop.

Rev. A. L. G. Treat of San Gabriel offered a resolution denying that the southern delegates were feeling sore over their lack of participation in the election of the assistant bishop, and declaring that the best of feeling prevails. Rev. T. W. Haskins of Los Angeles voted in the negative.

Bishop Kip's annual report was read, showing that during the past year he had confirmed 512 persons and there had been three ordinations—one priest and two deacons.

Nominations for standing committees and board of missions were then made.

PRATT ACQUITTED.

Bromwell's Assailant Declared Not Guilty by a Jury.

SAN FRANCISCO, May 8.—[By the Associated Press.] The jury in the case of George Pratt, charged with assault to murder by shooting L. L. Bromwell, president of the California Insurance Company, last January, returned a verdict today of not guilty. The verdict did not mention anything in reference to insanity, and the result was received with great emotion by the defendant, who was warmly congratulated by his friends.

A Site Selected.

SAN FRANCISCO, May 8.—The Evening Post says: Postmaster William Bryant and Col. John P. Irish, the two commissioners appointed by the Government to select a building site for the proposed new postoffice, have finally agreed to recommend the property on Howard street, between Second and Hubbard streets. The property is directly opposite New Montgomery street, and a portion of it is now occupied by the Church of the Advent.

Colors Presented.

SAN FRANCISCO, May 8.—At the City Hall today H. E. Olsen, chief quartermaster of the United States flagship Marion, which returned this week from three years' absence on the China station, presented to Mayor Pond and the Board of Supervisors, on behalf of the ship's company, the vessel's ensign, union jack and pennant, which colors were procured upon the vessel's sailing for home. After the presentation the colors were hoisted upon the City Hall tower.

Fresno's World's Fair Club.

FRESNO, May 8.—A spirited meeting of citizens was held tonight, which resulted in the formation of a Fresno World's Fair Club, the object being to see that Fresno's products are properly represented at the World's Fair in Chicago. W. W. Phillips, manager of the Farmers' Bank, was elected president and O. J. Woodward, president of the First National Bank, was elected vice-president.

Dropped Dead.

SEATTLE (Wash.), May 8.—An unknown Spaniard dropped dead on the street this morning. On his person was found $108 in money and two empty envelopes, both of which were addressed to a priest in Los Angeles.

Judge Sabin's Condition.

SAN FRANCISCO, May 8.—The condition of Judge Sabin of the United States District Court was said to be more serious this morning.

THE INSURANCE MEN.

Fire Underwriters in Session at New York.

NEW YORK, May 8.—[By the Associated Press.] The National Board of Underwriters began its twenty-fourth annual session today with a large attendance. President Heald in his annual address gave many statistics of interest to insurance men. On the subject of dead companies he said that 679 stock companies have failed or retired since 1860. These companies represented a capital amounting to $91,961,961, and assets of not less than one hundred and forty-seven million two hundred and seventy-six thousand eight hundred and forty-five dollars, all of which were either lost in business or withdrawn from it as not yielding sufficient return upon the investment.

On the valued-policy law, he said:

Valued policy legislation has been forced upon us vehemently during the sessions of several Legislatures this year, and thus far in New York, Massachusetts and Iowa, and during the previous year in Pennsylvania, such bills have failed of passage after the fullest and most searching examination. Wherever this is done, such bills will always fail to become law.

Mr. Heald spoke of the pernicious effects of this law where it has been placed in operation, and called attention to the results in Wisconsin. From eight years before it the ratio of losses to risks was 7205, and the average rate of premium 1.30. From the twelve years since the law went into force (1878 to 1879 inclusive), the ratio of losses to risks was said to be 8412, and the average rate of premium 1.34. The conclusion is inevitable that to this law is due this enormous increase in the destruction of property by fire in Wisconsin. The companies are not defenseless. They can and should meet and counteract the pernicious effects of this and all similar laws by increasing rates and reducing their lines far within the actual value.

In conclusion he said:

One fact forced upon us by daily experience and knowledge of our business is that the rates of premium are too low; that they are fast approaching the dividing line between profit and loss, even if they are not now drawing uncomfortably near the point of safety itself.

A Blow at Canadian Roads.

WASHINGTON, May 8.—Senator Gorman today introduced a bill to amend the interstate commerce law, by providing that it shall be unlawful for any company operating a railroad in an adjacent foreign country to transport passengers or freight from the United States into such foreign country, or vice versa, unless the company shall have obtained a license from the Interstate Commerce Commission.

MILLIONS INVOLVED.

EXECUTORS OF A BIG ESTATE SUED.

Charged with Managing the Property in the Interest of C. P. Huntington—The Latter's Statement.

By Telegraph to The Times.

SALEM (Mass.), May 8.—[By the Associated Press.] Litigation involving $6,500,000 and the reputation of the executors of the will of Thomas W. Pierce of Topsfield, Mass., who died in 1885, was opened in the Supreme Judicial Court today. Eight legatees named in the will claim that the executors have not been faithful in the discharge of their duties, and ask for their removal. The executors whose removal is demanded are Thomas W. Pierce and Charles Babbidge of Boston and James Converse of Austin, Tex.

It is claimed that Executor Babbage was in the employ of C. P. Huntington, who held and controlled 67,000 shares of Southern Pacific Railroad stock as collateral, and who, through the estate and the executor who was treasurer of the estate, could obtain about 40,000 more, making 107,000 shares, and thereby could make the price of the stock what he wished.

Contestants claim that they will show that Babbidge was under salary to the Southern Pacific Railroad or to C. P. Huntington and spent his time chiefly in New York in its interest. Counsel claimed an interest in the Southern Development Company at the time of the death of Pierce, of not quite two hundred and fifty thousand dollars. Since his death accumulations have reached and would have netted the estate nearly seven hundred and fifty thousand dollars. This debt has never been canceled, and the executors had never taken any steps in regard to it. Under an allegation as to investment in unsafe securities, counsel cited investments held by the estate outside the Southern Development Company in 40,000 shares of the Southern Pacific Railway stock, which at par value would amount to $4,000,000, but which had dropped to about forty, and was still held.

For the defense it is claimed it will be shown that the executors could not pay the legacies, and that they were unable to do so because of the large amount of securities held by C. P. Huntington as collateral for the Southern Pacific Railway, and that they were financially unable to manage them.

HUNTINGTON'S VERSION.

SAN FRANCISCO, May 8. — C. P. Huntington said today that the report of his connection with the holding of certain securities of the Thomas W. Pierce estate, as contained in a dispatch from Salem, Mass., this morning was an error. Huntington stated that he thought the cause of the suit was the removal of Andrew Pierce, a brother of deceased, who, as he (Huntington) had been told, had handed in so large an expense account that the other executors thought his dismissal was necessary.

Mr. Huntington was an intimate friend of the late Thomas W. Pierce, and says it was for the welfare of the two orphans that the bonds were held.

TELEGRAPHIC BRIEFS.

The strike of steamboat men at Puget Sound has been settled.

O'Donovan Rossa, recently convicted of criminal libel at New York, was yesterday fined $100.

At Portland, Or., three union carpenters were arrested yesterday for interfering with non-union men.

The loss by Wednesday night's fire at Scranton, Pa., will probably reach two hundred thousand dollars.

The new cruiser Philadelphia made her initial trip on Wednesday. She made a maximum speed of 20.74 knots an hour.

Four passenger trains on the Union Pacific are blockaded at Grant's, about thirty miles east of The Dalles, Or., by a sandstorm.

Atty.-Gen. Watson of Ohio has brought suit to take from the Standard Oil Company its charter for violation of laws against monopolies.

John F. Connell, a building contractor at Port Townsend, Wash., has absconded, leaving several thousand dollars' indebtedness behind.

The Washington State Medical Society has elected C. K. Merriam of Spokane Falls president. The next meeting will be held at Seattle.

The First United States Artillery Regiment left the Presidio at San Francisco yesterday and departed on a special train for New York.

The trial of D. H. Arnold, ex-Sheriff of Colusa county, for the murder of S. W. Garness last January, was begun yesterday at San Francisco.

At Buffalo, United States Commissioner Fitzgerald decides that three Chinamen recently arrested for coming into the country must be sent back to Canada.

A. S. Dickey, who was reported drowned in Lake Tahoe two years ago, has been found in Reno, Nev. He says he lost his money gambling, and disappeared to avoid disgrace.

W. G. Lamb, cattle foreman on Charles McLaughlin's ranch, near Bantas, was drowned yesterday while trying to save cattle that were in danger of being drowned.

The differences between the crews of freight trains on the Umatilla division of the Union Pacific Railway and the company have been settled, and the trains are moving on time.

Leonard Aldana, a prominent resident of Bakersfield, who was visiting relations near Tia Juana, was shot and instantly killed yesterday by the accidental discharge of a gun in the hands of his granddaughter, a girl of 15.

AT THE CAPITAL.

Another Measure to Secure Ballot Reform,

By Giving Federal Officials the Supervision of Elections.

Republican Senators Again Fail to Agree as to Silver.

The President Sends in a Batch of Nominations—A Postmaster for Los Angeles Among Them.

By Telegraph to The Times.

WASHINGTON, May 8.—[By the Associated Press.] Representative Rowell, chairman of the Committee on Elections, who was instructed by the House caucus to prepare a bill providing for the extension of the functions of the national supervisors of elections, today introduced the measure to the House. It is patterned after the bill prepared by the Senate Committee on Privileges and Elections and reported by Senator Hoar, but carried the principle of petition for judicial interference further, in that it permits fifty or more voters in a county or parish instead of 100 voters, to secure the benefits of the supervisory system.

It provides punishments for any person who shall change the position of boxes intended for Congressional ballots with intention to deceive. The chief supervisor in each election district is required to keep a poll list and list of rejected voters, showing reasons for their rejection. He is also required to separately receive these rejected ballots, place the name of the voter upon the back and inclose them in separate envelopes. Supervisors are also required to inspect all ballots as they are being canvassed and counted by local election officers and make separate returns of the result of the vote, being governed by the laws of the State in counts, except as otherwise provided by the act. They are also to inspect the returns for Representatives and delegates in Congress of local inspectors of elections, and note whether or not they disagree with their own returns. In case the polls are not opened within one hour of the time fixed by the State law, it is made the duty of the supervisors to open them for ballots for Representatives and delegates in Congress only, and to conduct the election and make returns according to the State law.

In each judicial district a canvassing board is to be created, composed of the chief supervisor, United States District Attorney and United States Marshal. This board is to correct imperfect returns with the assistance of the supervisors, tabulate returns for Representatives and delegates, and furnish a copy to the Attorney-General and Clerk of the House of Representatives. This latter officer is to examine the returns, and where the result conflicts with the returns of the local canvassing board to the extent of returning a different person to Congress, then neither person so certified shall be placed upon the roll of members until the House decides which has been duly elected.

SOME NOMINATIONS.

Officials for Oklahoma—A Postmaster for Los Angeles.

WASHINGTON, May 8.—[By the Associated Press.] The President sent to the Senate the following nominations for the Territory of Oklahoma:

George W. Stella of Indiana, Governor.

Robert Martin of Oklahoma, Secretary.

Edward B. Green of Illinois, Chief Justice of the Supreme Court.

Abraham J. Seav of Missouri and John G. Clark of Wisconsin, Associate Justices.

Warren S. Lurty of Virginia, United States Marshal.

Horace Speed of Oklahoma, United States Attorney.

The President today nominated the following postmasters:

California—John W. Green, Los Angeles; Charles H. Weatherwax, Placerville; Samuel W. Backus, San Francisco; Isaac S. Miller, Ontario.

Washington—Mrs. Clare Darcy, Puyallup.

Still No Agreement on Silver.

WASHINGTON, May 8.—The Republican Senatorial caucus this morning was largely attended. The silver question was again the subject of discussion. Again no agreement was reached. The silver men refuse to support a bill containing a clause which will permit redemption of purchase notes in bullion under any circumstances.

In the Senate Mr. Vest will offer a free coinage bill as a substitute for the pending measure.

Noisy Girls.

Jane Doe and Jennett Roe were arrested last evening on a charge of disturbing the peace. The girls are inmates of a block on South Broadway, which has been inhabited for some time by a number of notorious streetwalkers. Living in the same building, in adjoining rooms, is a newspaper man not entirely unconnected with the evening press. As far as could be learned the girls were in their rooms yesterday afternoon, using vulgar language, which annoyed the scribe, and he proceeded to swear out a complaint charging them with disturbing his peace. The warrant was not served until late at night, when both girls were arrested and lodged in jail, in default of $100 bail in each case. The matter will probably come up for examination today.

STATE AND COAST.

Riverside alone expects to ship over two thousand carloads of oranges next season.

Arrangements have been made by the United States Signal Service whereby weekly crop reports will be compiled, published and distributed in California.—[Exchange.

The stout paper flour sacks are excellent to keep smoked hams in. Put a string in the meat to hang it up by, slip the sack over the ham, tie the mouth securely and no bug or fly can get in.—[Exchange.

Imported lemons will hereafter be subjected to critical examination, owing to the fact that a Chicago revenue officer has discovered in a Chinese opium den a lot of imported lemons from which the pulp had been removed and opium dexterously substituted, the exterior of the lemons being made to appear perfectly natural.—[California Fruit Grower.

VICTORIA AND TENNIE.

An Old Charge Against the Latter Revived.

NEW YORK, May 8.—[By the Associated Press.] Ottawa (Ill.) advices state that a charge of manslaughter is pending there in the shape of an indictment against Lady Francis Cook of London, born Tennie C. Claflin, and who, with her sister, Mrs. John Biddulph Martin, formerly Mrs. Victoria Claflin Woodhull, arrived in New York a short time ago from England. The indictment was brought in La Salle county, Ill., in 1864, Tennie Claflin being charged with placing on the breast of Rebecca Howe drugs which ate away the flesh, causing death. In February, 1865, the court ordered the case stricken from the calendar with leave to reinstate the same. And it is to this latter clause that the reopening of the case may be due when the sisters reach Chicago, where they are expected to arrive shortly.

Lady Cook, when seen, said she never heard of the case until a few months ago, when a paper and letter from Ottawa were mailed to herself and husband in London, demanding $100,000 hush money to prevent a revival of the indictment. Martin also received a demand to the same effect, but the amount asked for was $250,000. Lady Cook stated she was only 16 or 17 years of age when she was in Ottawa with her mother, and that she was then exercising the power of curing people by the laying on of hands. This woman, among others, came to her and at her mother's request she assayed to cure the case, which she nevertheless saw was hopeless, by pressing her hands covered with magnetic ointment over her breast. The woman went away but afterward died from cancer. Lady Cook claims that the story is only the outgrowth of old persecution against herself and sister.

CARDIFF COLLAPSES.

The Minneapolis Man Defeated by Godfrey.

PROVIDENCE (R. I.), May 8.—[By the Associated Press.] Twelve hundred people at the Gladstone Club tonight saw Patsy Cardiff of Minneapolis fall down before George Godfrey, the colored heavy-weight champion of Boston, in 16 rounds. The opinion was generally expressed by those who claimed to be conversant with the western man's peculiar tactics that he voluntarily surrendered the contest. A $1200 trophy was awarded to Godfrey. Cardiff was remarkably clever in dodging. His left eye became completely closed during the struggle. The men fought mostly at close quarters. The Boston man's left eye was discolored and his face was cut by the powerful left-hand blows of his adversary. Neither received any body punishment.

In the sixteenth round the men clinched near the ropes when suddenly Cardiff fell to the floor upon his face. He was seized with nausea. It was said he was suffering from exhaustion. This closed the fight.

READING NOTICES.

☞Gigantic Ice-machine Plant.—It is stated by a very reliable gentleman that a gigantic ice-machine plant is soon to be erected within a few miles of the city of Los Angeles. The location selected controls the most magnificent water power in the southern country. Its power is almost incalculable and its quality for purity scarcely equaled in the State. Having its source in the high mountains, its power of descent is very great and can be utilized to perfection, therefore needing only a moderate amount of capital for so formidable an enterprise. Having so much power for nothing, an unlimited amount of space to spread over and pure water to freeze, the manufacturing plant will be different from any now in use and is expected consequently to revolutionize the mode and manner of freezing ice. In this instance nature will be substituted as fully as scientific requirements will allow. This plant will manufacture the very best quality of ice No cans used. Ice will be frozen similar to natural freezing—the impurities will settle to the bottom of the water body. Sufficient ice will be produced to supply the whole southern country, from San Diego to Fresno, and at a very reasonable price by carload.

☞Eye, Ear, Throat and Nose.—Dr. Slocum (late of Pittsburgh), No. 529 Broadway. Operations skillfully performed.

☞Auction Sale. We have a big consignment of goods come in this week, that must be closed out, and will have our first special auction sale of all kinds Household and kitchen Furniture, including Bedroom Suits, Wardrobes, Chiffoniers, extension-Tables, upholstered Chairs and Rockers, a fine ebony Sideboard; also one large cold storage Refrigerator, cost $250, and gasoline and cook Stoves. Saturday, 2 p.m. 235 West First street. HESSON & REED, Ben O. Rhoades, Auctioneer.

☞All Trains on the Los Angeles, Pasadena and Glendale Railway, Cross route, will run through to Arroyo Park, Devil's Gate, Saturday, May 10th, for the accommodation of all who wish to attend the Masonic picnic on May 10th. Fare from Los Angeles depot, round trip to grounds, 30c. Fare from Pasadena depot, round trip, 10c.

☞Auction Sale of Live Stock. Beeson & Reed will sell 8 fresh Milch Cows, a good Team, Harness and Carriage, a number of good carriage and work Horses, Buggies, Harness and Wagons; one Buckeye Mower and Rake, Plows and Cultivators, at 120 North Broadway, Saturday, 10 o'clock a.m. BEN O. RHOADES, Auctioneer.

☞W. H. Mason, M. D., Buffalo, N. Y., says: "The excellence of Coronado Natural Mineral Water is undoubted. It may be regarded as the Elixir of Life." It is for sale by H. J. WOOLLACOTT, 124 and 126 North, and 433 South Spring street.

☞H. A. Johnson, M.D., Chicago, says of Coronado Natural Mineral Water: "This is a remarkably pleasant table water, absolutely pure. It must be excellent for the kidneys." It is for sale by H. J. WOOLLACOTT, 124 and 126 North and 433 South Spring street.

☞Builders' Hardware.—Full stock at lowest prices; also, Garden-hose, Lawn-sprinklers, Pumps of all descriptions. A specialty in Pumps for destroying the scale-bug. Model Grand Range, Household Furnishing Goods, Refrigerators and Water-coolers, at W. C. FURREY'S, 59 and 61 North Spring street.

☞Removal—Chapman & Paul are moving their stock of Hardware, Stoves, Tinware, Plumbing Goods, etc., from 112 Commercial street, to 121 West First street, in the Wilson block, where they will be pleased to see all in need of goods in their line.

☞Jet Black Ink on Draught sold in any quantity, from 5 cents up. Bring your empty bottles and have them filled. LANGSTADTER, 208 South Spring street, opposite Hollenbeck Hotel.

☞Sanitary Plumbing a specialty by the S. M. PERRY CO., 519 and 521 South Broadway. Telephone 84.

☞Go to the Broadway Stable, 428 South Broadway, for saddle horses. Tel. 767.

☞Hollenbeck Hotel Cafe serves the finest steaks and chops in the city.

☞Dr. Bennett has removed to 248½ South Spring street.

IN BOTH HOUSES.

The Senate Postpones the Silver Debate,

And Takes Up the Big Pension Appropriation Bill.

A Day of Discussion on the Tariff Bill in the House.

Dockery of Missouri Leads the Onslaught for the Free-traders —A Wolverine Plea for Protection.

By Telegraph to The Times.

WASHINGTON (D. C.), May 8.—[By the Associated Press.] *Senate.*—The Senate took up the House bill providing for the classification of worsteds, and debated it at length and passed it.

At 2 o'clock the question on order of business came up, and it was decided to consider the Worsted Bill to a conclusion, and then take up appropriation bills. The Silver Bill will be made unfinished business for Monday at 2 o'clock.

The Pension Appropriation Bill, appropriating for the next fiscal year $97,090,761, was taken up. Amendments were offered by Messrs. Sherman and Washburn to increase the number of pension agents from eighteen to twenty or twenty-one gave rise to a long discussion. As the vote disclosed the absence of a quorum the Senate adjourned.

House.—After the reading of the journal the House went into committee of the whole on the Tariff Bill.

Mr. Dockery of Missouri said that in the last campaign the Republican party claimed that the farmers would be benefited by protection. Yet after the Republican victory, the depression in agriculture was greater than ever. This depression followed the great protective victory. It was not a temporary condition the country had to deal with. Farm prices have not recovered since the panic of 1873. The constant tendency in the West had been downward since that time. He then proceeded to argue that it was not in the power of any tariff to raise the price of any agricultural product unless it could be shown that it was brought into competition with a foreign article. Instead of having to meet competition on our own soil, American farmers exported their own produce to supply the agricultural deficiency in European countries.

Mr. Morse inquired whether farmers did not have to compete with the farmers of Canada.

Mr. Dockery replied that the question revealed another injustice of the tariff system. The western farmer had no competition, but the effect of the tariff on agricultural products was detrimental to the farmer of the east. Eggs, with a duty of 5 cents a dozen, were brought from Canada to New York. Why? Because it was cheaper to pay the duty on eggs than to pay railroad rates from the West to the East. Therefore, the tariff gave no benefit to the farmer of the West and taxed the eastern farmer to the extent of the duty.

Mr. Dockery then submitted an argument in favor of free wool and reduction of the duty on manufactured products. In his State there were 1,000,000 more people than sheep, and as between people and sheep sympathy was with the people. Discussing the subject of trusts as connected with the tariff, he denounced the dressed beef monopoly of Chicago as having plundered the farmers of the West by unscrupulous exactions. If the farmer was to be relieved, if the mortgage was to be taken off his farm, the Government must speedily reverse its policy in regard to foreign trade. If the Government would unshackle our genius, unhamper our enterprise, unfetter our resources we would soon outstrip England.

Mr. Burrows of Michigan followed. He said the Republicans would reduce the surplus by one theory, the Democrats by another, and it was this conflict of theories which prevented the remedy being applied. In the campaign in 1888 the two theories were presented to the American people, and, after full debate on the platform and in the press, the verdict was rendered in favor of the Republican theory. The verdict was so pronounced as to wrest the Presidency and the popular branch of Congress from the Democratic party. In the measure the Committee on Ways and Means presented, it sought to execute the popular verdict, and crystallize it into law. The Democratic party was again going before the people with an appeal that they reverse their verdict. The Democratic party favored tariff for revenue; the Republican party favored tariff for revenue and protection, not incidental, not accidental, but intentional. Tariff for revenue only was a step toward free trade, and the Republican party was against it. [Applause.] The bill was intended as a measure of protection from the enacting clause to the closing paragraph. Mr. Burrows defended the tin plate, sugar and wool sections. Free trade meant unrestricted competition, unrestricted competition meant cheap goods, competition in cheap goods meant cheap labor, competition in cheap labor meant cheap flesh and blood, competition in cheap flesh and blood was slavery. Cheap clothing and cheap food were of no value if human labor was cheaper still. [Applause.] Free trade meant cheapness to the rich and idle, but longer hours and harder work to laborer. In this race for cheapness the Republican party did not propose to enter. Whatever might be the cause of the present agricultural depression, no one would be bold enough to assert that it was due to the policy which had created a home market capacious enough to consume (exclusively of cotton and tobacco) 95 per cent. of the products of the farm. Whatever might be the remedy for agricultural depression one thing was true, it would not be found in the markets of the world. "In this bill," said Mr. Burrows, "we have sought to reduce revenues to the basis of governmental need, without impairing a single American industry or depriving a single laboring man of the product of his toil.

Mr. McMillin of Tennessee proposed to stretch this bill, this putrid patient, upon the dissecting table. In some respects it was like a man, for it was fearfully and wonderfully made. Again, it was the earth at creation, without form and all in darkness. There was a general change from ad valorem to specific duties. The prices of commodities were falling all over the world, and this change prevented the consumer from getting the benefit of the reduction. The Democratic party would take issue with the Republican party on the new doctrine of bounties. He also denounced the increase of duty on tin plate. The gentleman on the other side spoke of the victory achieved by the Republicans in 1888. That was a victory where 100,000 popular majority was for the Democratic candidate.

This provoked a tilt between Mr. Milliken and Mr. McMillin which lasted some time. Mr. McMillin then proceeded to an analysis of the bill, asserting that aside from the sugar schedule there was not a schedule in which the duties had not been increased. He predicted that when the ides of November arrived there would go up from the Republican party a wail of defeat.

Mr. Bayne of Pennsylvania was opposed to any general discussion of the bill. It should be passed speedily. While this measure was pending in Congress the business interests of the country would be in a restless, uneasy condition, which could only be relieved when the President placed his signature on the bill. Referring to agricultural depression, he admitted that in some parts of the country the condition of farmers was bad, but he did not think it fair that the inference should be drawn that farmers of foreign countries were in more favorable circumstances. On the contrary, he asserted, foreign farmers were in a much more deplorable condition than the farmers of the United States. In the last ten years farm lands in England, small in area, depreciated $4,000,000,000 in value, while in the whole of the American Union the value of farm lands had not depreciated one cent. He predicted that the next census would show an increase in the value of farms in this country over the value in 1880.

Mr. Flower of New York spoke against the bill, and the House took a recess until 8 o'clock.

ON A GERMAN SHIP.

A POLICEMAN'S ADVENTURE WITH TOUCH TEUTONS.

He Attempts to Arrest a Mate, but Has His Prisoner Taken from Him by the Crew.

By Telegraph to The Times.

SAN FRANCISCO, May 8.—[By the Associated Press.] A collector in the employ of an outfitting firm went aboard the German ship Theodore, which is anchored in the bay here, today, to collect some money from Third Mate Waldoff. Waldoff repudiated the debt, and after an altercation knocked the collector down. The latter went ashore and secured a warrant for Waldoff's arrest on a charge of battery. The warrant was given to Officer Mahoney, who went to the ship in a small boat, accompanied by two boatmen. As the boat approached the vessel the ladder was hauled up, but after making an explanation to First Mate Schukin the ladder was lowered and Mahoney was allowed to go aboard, although the ladder was drawn up immediately to prevent the boatmen from following him.

Mahoney went into the cabin with Schukin and Waldoff, and after some parley placed the latter under arrest. Schukin soon went on deck, and as Waldoff refused to go with the officer, the latter led him out of the cabin. When they reached the deck the crew, 27 men were gathered aft, and Mate Schukin pointed to the German flag floating astern and informed the officer that he was on a German ship and could not take Waldoff off. Mahoney attempted to push his way through the crowd with his charge, but the crew closed around him, grasped him by the arms and rescued the prisoner.

The boatmen hearing disturbance jumped on the ladder which had again been let down. One of the crew attempted to cut the ladder-ropes with a knife, but the boatmen told him they would shoot him if he did so, and they came aboard.

Officer Mahoney then concluded to go ashore for help, and as he left the ship the crew shouted expressions of contempt. Capt. Dunlevy of the harbor police laid the facts before Capt. Hower of the Theodore, who was ashore at the time, and the officer again went aboard the ship and arrested both mates without further difficulty. Capt. Hower gave bail for both, which will probably be forfeited, as the ship will sail in a day or two.

THE RACES.

The Day's Record at Linden Park and Lexington.

LINDEN PARK (N. J.), May 8.—[By the Associated Press.] Three-quarters of a mile—Guard won, Salvini second, Carnot third. Time, 1:19¼.

Five-eighths of a mile—Tourist won, Gretchen second, Seabird third. Time, 1:09.

Mile and three-sixteenths—Parnela won, Trojan second, Spendall third. Time, 1:28¼.

Mile and a sixteenth—Sparling won, Bonanza second, Admiral third. Time, 1:15¼.

Seven-eighths of a mile—St. James and Kenland ran a dead heat and divided first money, Sorrento third. Time, 1:35¼.

Mile and a sixteenth—Moonstone won, Monte Cristo second, Adonis third. Time, 1:14¼.

LEXINGTON, May 8.—Mile and seventy yards—Castaway won, Spectator second, Laura Ford third. Time, 1:50¼.

Mile—Loveland won, Silver King second, Riordan third. Time, 1:45¼.

Mile and a quarter—Ban Chief won, Riordan second, Corticello third. Time, 2:14.

Mile and a sixteenth—Outlook won, Ballyhoo second, Highland third. Time, 1:51¼.

Half-mile—Woodbena won, Hoopla second, Sir Planet third. Time, 0:51¼.

Chicago Railway Notes.

CHICAGO, May 8.—The presidents of the western railroads met again today, but without making any further attempt to reach an agreement, adjourned subject to the call of the chair. The committee on reorganization is still working.

Nineteen lines east and west of the Missouri River have adopted the new agreement of the Western Passenger Association, and are considering the rules. The Wisconsin Central is the only line not in. It still demands differentials, but the other roads hope to bring it in line, so that rates can be restored soon.

Died in a Cell.

NEW YORK, May 8.—Edward Buchanan died in a cell today from alcoholism. He was a prominent merchant of San Francisco and arrived here a few days ago from Liverpool.

A good appetite is essential to good health, and loss of appetite indicates something wrong. Hood's Sarsaparilla creates and sharpens the appetite, assists the digestive organs and regulates the kidneys and liver. Take Hood's Sarsaparilla this season. Sold by druggists.

TOO MANY CLUBS.

Eastern Base-ball a Financial Failure.

Neither League Nor Brotherhood Teams Making Any Money.

The Managers Conclude That Some of the Clubs Must Go.

Contests on the Diamond Yesterday —Good Games Witnessed by the Usual Slim Crowds —Coast Contests.

By Telegraph to The Times.

NEW YORK, May 8.—[By the Associated Press.] Spalding of Chicago, Hawley of Cleveland and O'Neill of Pittsburgh held a long secret conference here yesterday. They decline to state the result, but it is known that the ball season, both of the league and brotherhood, has not been successful financially so far, and it is believed that a number of clubs in both associations will have to go to the wall unless something can be done to improve the situation.

The Pittsburgh league club has suffered the most, losing heavily from the start, and it is said it cannot stand the drain much longer. There is talk of its removal to Indianapolis. It is understood that yesterday's conference was held with a view to changing dates of games so as to prevent conflict with the players' schedule.

President Spalding said to a reporter: "One league or the other must go to the wall; they cannot go on as they are now doing, each cutting the other's throat. The public is being overdosed with base-ball, or rather with the fight for patronage between the two clubs. In view of the past history of their players, the brotherhood clubs should draw far better than they do, for they contain many men most popular with crowds in days gone by. On the part of the National League, I freely confess we are not drawing satisfactory crowds. As the situation stands, there is no money in it for anybody. Two opposing leagues are waging a war of extermination. It cannot last. One or the other must give way.

A DAY'S GAMES.

Record of the Playing in East and West.

CHICAGO, May 8—[By the Associated Press.] Heavy batting by the Chicago brotherhood team gave them an easy victory this afternoon. The attendance was 1800.

Chicago.....	5	2	5	1	0	4	0	2	1	—20
Pittsburgh.....	1	0	1	0	0	0	0	3	0	— 5

Base hits: Chicago, 20; Pittsburgh, 5. Batteries: King and Farrell; Staley, Morris and Quinn. Umpires, Gunning and Matthews.

CLEVELAND, May 8.—The brotherhood team batted out a victory this afternoon, easily defeating Buffalo. The attendance was 700.

Cleveland.....	0	3	3	0	1	3	1	0	3	—14
Buffalo.....	2	0	0	0	1	0	0	0	2	— 5

Base hits: Cleveland, 14; Buffalo, 7. Errors: Cleveland, 1; Buffalo, 5. Batteries: McGill and Snyder; Haddock and Mack. Umpires: Knight and Jones.

BROOKLYN, May 8.—The league and American games scheduled for this city today were postponed on account of wet grounds.

PHILADELPHIA, May 8.—The brotherhood grounds were in no condition for ball-playing today. The right-fielders had a hard time of it, often wading ankle-deep in mud. The local team had an easy victory. The attendance was 1000.

Philadelphia...	1	1	2	4	0	4	1	0	1	—14
New York.....	0	0	0	3	2	0	0	0	0	— 5

Base hits: Philadelphia, 16; New York, 8. Errors: Philadelphia, 2; New York, 4. Batteries: Knell and Cross, O'Day and Brown. Umpires, Ferguson and Holbert.

BROOKLYN, May 8.—The brotherhood game this afternoon was exciting, although loosely played on account of wet grounds. Fielding errors lost the game for Brooklyn. The attendance was 250.

Brooklyn...	7	0	0	0	0	0	0	1	2	—10
Boston.....	2	0	1	0	0	3	4	1	*	—11

Base hits: Brooklyn, 9; Boston, 5. Errors: Brooklyn, 9; Boston, 3. Batteries: Weyning and Daily, Daley and Kelly. Umpires: Barnes and Gaffney.

The League Diamond.

CHICAGO, May 8.—The Cincinnati league club this afternoon had the game well in hand up to the sixth inning, when the home team pounded Viau for 12 hits, getting as many runs and thereby turning defeat into victory. The attendance was 250.

Cincinnati.....	4	0	0	1	3	1	0	0	0	— 9
Chicago.....	2	0	1	1	0	2	2	2	*	—18

Base hits: Cincinnati, 10; Chicago, 16. Errors: Cincinnati, 1; Chicago, 12. Batteries, Viau and Baldwin, Hutchinson and Nagle. Umpire, Zacharias.

CLEVELAND (O.), May 8.—The Cleveland league club won a hard battle in the tenth inning this afternoon by good work at the bat. The attendance was 600.

Pittsburgh..	0	2	0	3	2	0	1	0	0	0— 8
Cleveland..	1	4	1	1	0	0	1	0	0	1— 9

Base hits: Pittsburgh, 10; Cleveland, 12. Errors: Pittsburgh, 6; Cleveland, 6. Batteries: Sowders and Wilson, Gilkes, Lincoln and Zimmer. Umpire, McQuade.

PHILADELPHIA, May 8.—Twelve hundred persons attended the league game this afternoon, which was sharply contested. Both pitchers were very effective. Score:

Philadelphia....	0	0	0	0	0	4	1	0	0	—5
Boston.....	0	0	0	1	0	0	3	0	0	—4

Base hits: Philadelphia, 6; Boston, 11. Errors: Philadelphia, 2; Boston, 4. Batteries: Vickery and Clements, Nicholas and Hardie. Umpire, Lynch.

Association Games.

SYRACUSE, May 8.—Syracuse, 11; Rochester, 5.

TOLEDO, May 8.—Toledo, 7; Louisville, 1.

COLUMBUS, May 8.—Columbus, 7; St. Louis, 3.

At San Francisco.

SAN FRANCISCO, May 8.—San Franciscos, 7; Stocktons, 6.

Action Deferred.

WASHINGTON, May 8.—The House Committee on Pacific Railroads today postponed final action, Chairman Dalzell declining to report the Senate bill instructing that the Union and Central Pacific should be on even terms as to interest.

Senator Brice's Brother Dead.

DENVER (Colo.), May 8.—W. L. Brice, brother of United States Senator Brice of Ohio, died here this morning of consumption. Senator Brice is expected to arrive to take the remains East.

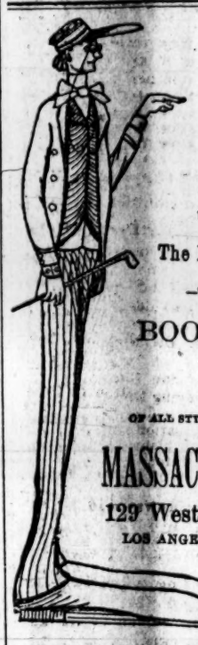

I have looked all over the city and find that

The BEST PLACE

—TO BUY—

BOOTS

—AND—

SHOES

OF ALL STYLES IS AT THE

MASSACHUSETTS

129 West First St.,

LOS ANGELES, CAL.

FOOT NOTE—Our Motto: Reliable Goods at the Lowest Prices.

SHOES.

If any dealer says he has the W. L. Douglas Shoe without name and price stamped on the bottom, put him down as a fraud.

W. L. DOUGLAS $3 SHOE FOR GENTLEMEN.

Best in the world. Examine his
$5.00 GENUINE HAND-SEWED SHOE.
$4.00 HAND-SEWED WELT SHOE.
$3.50 POLICE AND FARMERS' SHOE.
$2.50 EXTRA VALUE CALF SHOE.
$2.25 WORKINGMAN'S SHOE.
$2.00 and $1.75 BOYS' SCHOOL SHOES.
All made in Congress, Button and Lace.

W. L. DOUGLAS $3 SHOE FOR LADIES.

Best Material. Best Style. Best Fitting.
If not sold by your dealer, write
W. L. DOUGLAS, Brockton, Mass.
Examine W. L. DOUGLAS' $2 Shoes for Ladies and Gentlemen.

THE MASSACHUSETTS
Boot and Shoe House,
129 WEST FIRST ST.
SOLE AGENTS FOR LOS ANGELES.

GORDAN BROS.

THE LEADING TAILORS,

118 South Spring Street,

Opposite the Nadeau Hotel,

LOS ANGELES, CAL.

BRANCH OF SAN FRANCISCO.

OPENING

—OF OUR—

Spring and Summer Novelties

Call and Examine the Beautiful Suits We are Making,

FROM $25.00 UP,

—AND—

Pantaloons from $8.00 Up.

The finest and largest stock of Woolens in the city to select from.
Perfect fit and best of workmanship guaranteed.

AWNINGS, FLAGS, TRUCK, HAY AND WAGON COVERS.

A. W. SWANFELDT, S.W. corner of Second and San Pedro streets. Telephone 136.

ROYAL

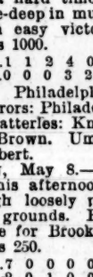

BAKING POWDER

Absolutely Pure.

This powder never varies. A marvel of purity, strength and wholesomeness. More economical than the ordinary kinds, and cannot be sold in competition with the multitude of low test, short weight alum or phosphate powders. SOLD ONLY IN CANS. ROYAL BAKING POWDER CO., 106 Wall st., New York.

PIONEER TRUCK CO.,

NO. 3 MARKET ST.

Piano, Furniture and Safe Moving. Baggage and Freight delivered promptly to address. TELEPHONE 137.

Hotel del Coronado.

The Next Popular

EXCURSION

To that Charming Seaside Resort, the

HOTEL del CORONADO

Will Leave First-street Depot,

LOS ANGELES,

Saturday, May 10, 1890,

At 8:15 a.m.,
Returning Monday at 4 p.m.

ROUND-TRIP TICKETS, $11.

This includes Board and Room at the Hotel, also entree to the

Grand Ball Saturday Evening

—AND TO THE—

SACRED CONCERT on Sunday,

With free transportation from depot to hotel and return.

Tickets for sale by CHAS. T. PARSONS, Santa Fe office, 129 North Spring street, and at First-street depot.

Unclassified.

COLUMBIA THE BEST.

OSBORN & ALEXANDER, Pacific Coast Agents, SAN FRANCISCO.
F. E. OLDS, Los Angeles Agent, WEST FIFTH STREET.

—GO TO—

DUNNING & HANNA,

455 South Spring St.,

—FOR YOUR—

FINE STATIONERY,

Writing Paper Tablets,

SCHOOL SUPPLIES,

LEGAL BLANKS, ETC.

W. R. BLACKMAN, PUBLIC ACCOUNTANT AND AUDITOR.
Fellow of the American Association of Public Accountants.

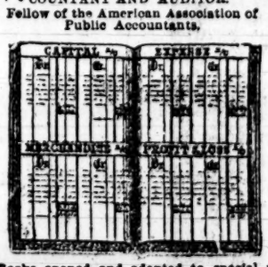

Books opened and adapted to special requirements. Investigation and adjustment of books or complicated accounts. New books opened, kept and balance sheets prepared. Office, 118 NORTH MAIN ST., Los Angeles.

GRAND OPENING

—BY—

Joe Poheim, The Tailor,

Of an immense stock of fine Spring and Summer Goods, such as have never been exhibited on this coast. Fine tailoring at moderate prices.

Elegant Business Suits made to order from	$25 00
Stylish Pants made to order from	6 00
Fine Silk-lined Overcoats made to order from	25 00
Stylish English Walking Suits made to order from	30 00
Fine French Pique and Beaver Suits made to order from	40 00

And all other garments in like proportion. These are prices never offered before. All garments made by first-class mechanics. Perfect fit, best of trimmings and workmanship guaranteed or no sale.

JOE POHEIM, The Tailor,

141 and 143 South Spring Street,

Bryson-Bonebrake block, Los Angeles.

203 Montgomery st., 324 Market st., 1110 and 1112 Market st., San Francisco. 600 J st., cor. Sixth, Sacramento, Cal. 105, 107 and 109 Santa Clara st., San Jose, Cal. 1828 Mariposa st., under Grand Central Hotel, Fresno, Cal. 1071 and 1073 Fourth st., San Diego, Cal. 73 Morrison st., Portland, Or.

BUTTERFIELD & SUMMERS,

PHOTOGRAPHERS,

315 SOUTH SPRING STREET,

—AND—

ELITE GALLERY, Temple Block.

Satin Finish Cabinets, $3.50 a dozen. Crayon Portraits a Specialty.

ST. GEORGE

LIVERY AND BOARDING STABLE

J. L. SANDERSON, Proprietor.
(Formerly of Eureka Stable.)
510 S. Broadway. Telephone 173.

New and First-class Stable. Call and See Us.

PRICES TO SUIT THE TIMES!

No. 6 Bertha (a 5-hole) Range, $8.00
No. 7 Bertha (a 5-hole) Range, 10.00
No. 8 Bertha (a 5-hole) Range, 12.00

I am overstocked with Gasoline Stoves and am selling them at 25 less than Eastern prices. Every stove guaranteed. Stoves sold on the installment plan, at F. R. BROWNE'S, 126 S. Main street, opposite Mott Market.

Hats, Underwear, Etc.

SIEGEL, THE HATTER.

FOR THIS WEEK.

We call your attention to the largest display of Straw Hats for men that was ever brought here. All new braids and in most popular styles.

Straw Hats for - - 25c Straw Hats for - - $1.00
Straw Hats for - - 50c Straw Hats for - - $1.50
Straw Hats for - - 75c Straw Hats for - - $2.00
Straw Hats for $2.50.

We carry a large and most select line of

SOFT HATS, STIFF HATS, SILK HATS, CRUSH HATS.

In all latest and most popular shades, at prices lower than elsewhere.

SEE OUR WINDOW DISPLAY OF

TWENTY-FIVE-CENT SUMMER TIES.

Hose, Shirts and Underwear.

SIEGEL THE HATTER

And Men's Furnisher,

UNDER NADEAU HOTEL.

The Coulter Dry Goods House.

THE COULTER

DRY GOODS HOUSE.

42-inch all-wool French printed Henriettas, soft and beautiful, at 50 cents a yard to close; have been sold by us at 75 cents a yard.

Ladies' Pin Stripe Cotton Hose, full fashioned, at 16⅔ cents per pair; worth 25 cents.

Ladies' Lisle Thread Vests, Long Sleeves and high necks, at 40 cents each; good value at 65c.

Ladies' 8-button length undressed Musquetaire Kid Gloves, in Tans, Browns, Grays and Blacks, sizes 5½ to 7, at 85 cents a pair; have been sold by us at $1.25 a pair.

1000 yards extra heavy finish 29-inch Outing Flannels, this year's styles, at 10 cents a yard; worth 12½ to 15 cents a yard.

50 each Silk Gloria Parasols, extra finish and value, in 22-inch and 24-inch, at $1.25 and $1.50 each; worth $2.25 and $2.50 each. Now is your time for a good value.

1000 yards this year's styles Challies, at 5 cents a yard. Beautiful dark colorings. We have Challies at all prices—7c, 11c, 15c, 20c, 25c and 57½c yd.

50 dozen gentlemen's hemstitched, colored-bordered Handkerchiefs, something at the price, 12½ cents each. That value has never been equaled.

Keep Your Eye on Our Front Windows for Bargains.

THE COULTER

DRY GOODS HOUSE,

201, 203, 205 S. Spring St., Cor. Second.

Grocers.

TELEPHONE 335. C. C. C. GROCERY, 359 S. SPRING ST., cor. Fourth

RED FRONT.

Sugar, best dry granulated, 13 lbs for	$1.00	Gallon Pie Fruits, Apricots, Plums and Peaches, per can	$ .35
Sugar, best brown, 15 lbs for	1.00	Gallon Pie Fruits, Grapes, Gooseberries or Pears, per can	.35
Coffee, blended 3½ lbs for	1.00	Gallon Squash or Tomatoes, per can	.35
Tea at all prices, ranging from	25c to .75	Table Fruits, extra heavy syrup, 2½ lb cans, 6 cans for	1.00
Hams, best quality, per lb	13½	Tomatoes, 2½ lb cans, 10c, 3 cans for	.25
Hams, Picnic, "Rex," per lb	10	Pie Fruits, per can	.10
Breakfast Bacon, best quality, per lb	12½	Corn, first-class quality, 10c per can straight.	
Eastern Dry Salt Pork, per lb	.10	Soaps, German, Family or White Borax, 24 bars	1.00
10-lb pail Armour's or Fairbanks's Lard	.90	Soaps, Our Finest or Our Favorite, 30 bars	1.00
5-lb pail Armour's or Fairbanks's Lard	.50	17 lbs best Island Rice	1.00
3-lb pail Armour's or Fairbanks's Lard	.70	40 lbs best Northern Beans	1.00
4 packages Gloss or Corn Starch	.25	50 lbs best Northern Flour	1.25
Syrup, Palace or Perfection Drips, gallon cans	.65	50 lbs best Red Rose Flour	.85
Syrup, Palace or Perfection Drips, half-gallon cans	.35	1 can Oil or Gasoline	.95
Eagle brand Condensed Milk 3 cans for	.50	Package of Germea or Breakfast Gem	.20
Hawkeye brand Condensed Milk, 4 cans for	.50	Package Buckwheat or Cerealine	.30
8 cans Seal Rock, Perfection or Blue Point Oysters for	1.00		

All other goods in proportion. Prompt delivery to all parts of the city. Mail orders promptly attended to. No charge for packing. We sell for cash strictly. It is only by paying cash that we are enabled to offer these attractive prices.

F. S. GILHAM, 359 South Spring Street.

Insurance.

THE WAY TO SAVE MONEY.

—INSURE WITH THE—

MUTUAL FIRE INS. CO. AND FIRE ASSOCIATION

OF NEW YORK,

The only companies doing business on this coast that do not belong to the Pacific Insurance Union. Conservative, reliable, economically managed.
ONLY FIRST-CLASS RISKS SOLICITED.

JAS. R. BOAL, AGENT FOR SOUTHERN CALIFORNIA

NO. 103 SOUTH BROADWAY.

CHINESE WAR.

Two Celestials and a White Man Wounded.

FACTIONS AT PISTOL POINTS

A Sensation Which Stirred Up All Chinatown Last Evening—Serious Trouble Anticipated—An Old Feud.

There came near being a serious riot in Chinatown last evening at 7:30 o'clock, and, had it not been for the prompt action of Sergt. Morton and his squad, who had just started out on their night rounds, the chances are that the morgue would have been full of dead bodies this morning. As it is, about twenty shots were fired by the contending factions of the Chinese Six Companies, and one white man, who was a spectator, and two Chinamen were shot.

The fight started at 7:30 o'clock, on Alameda street, near the Chinese Theater, and for two or three minutes it looked as if the whole of Chinatown would be drawn into it. The scene is best described by the wounded white man,

HENRY WOOD,

who drives a wagon for the Los Angeles Construction Company.

"I was passing up Alameda street when I noticed twenty or thirty Chinamen, near the corner of Marchessault street, talking in an excited manner. I saw that they were quarreling, although I could not understand a word of what they said, and I hurried by. Just as I had passed them I heard a pistol shot and started to run. I had gone but a few steps when I felt a stinging sensation in my hips, and called to a man who was passing me that I had been shot. He came to my assistance, and told me that I had better go to the police station to have my wounds dressed. At this time Officer Dunn came up and we walked back a few steps, when we saw three Chinamen running into a little brick building. I recognized one of them who was near me when the shooting commenced, and I am confident that he is the man who shot me, for he followed me several steps before I was shot. Dunn grabbed him just after all three of the Chinamen dropped their pistols. The other two made their escape, but the one who shot me was safely handcuffed by Dunn, and was taken to the police station. On our way to the station ten or twelve Chinamen followed us and ordered Dunn to let the prisoner go. I looked around and saw that they all had pistols in their hands, and were pointing them at Dunn. Dunn turned on them and drew his pistol, at the same time placing his prisoner between him and the armed Chinamen. He told them to go back or he would shoot. They hesitated a moment, but when they saw that they could not shoot Dunn without endangering the life of their friend, who was held by the officer, they turned back and we came out to the police station."

QUELLING THE RIOT.

While Dunn was getting Wood and the Chinaman to the patrol wagon Sergt. Morton and his men, who arrived on the scene a few seconds after the shooting began, were not idle. They found the two factions within a few feet of each other blazing away at a rapid rate, but almost as soon as the officers arrived the fighters ceased shooting and started off. About a dozen of them were placed under arrest and were taken at once to the police station. The wounded and dying were not as plentiful as one would have supposed, for the only man found was a big Chinaman named

KUNG AH LUNG,

who was rolling in the dust in what seemed to be a dying condition. Lung was taken up to the operating-room, and Drs. Morrison and Wing, the police surgeons, were sent for. They found that he had received two bullet wounds, one in the pit of the stomach, which passed through him, coming out near the small of the back, and another in the left foot. The wound in the stomach was pronounced fatal, in case it had cut any of the intestines. The doctors made up their minds to open his stomach and perform one of the most difficult operations in surgery in case the entrails were cut. Drs. Ainsworth of the Southern Pacific, Kurtz, Lasher, Bicknell and Choate were sent for, and after a hurried consultation, they went to work on the wounded man. They found that the bullet, which was from a 45-caliber pistol, had severed several intestines. The operation was performed in the most scientific manner, but it is hard to tell what the result will be. Several operations of the kind have been successful, but there are very few that succeed in the general average.

Woods's injury, which was nothing but a flesh wound, was soon dressed and he was sent home. He will be out in a few days.

THIRTEEN CHINAMEN

were arrested and locked up for carrying concealed weapons and on charges of assault to commit murder, but it will be almost impossible to identify any of them as the men who did the shooting. The Chinaman who was shot in the stomach was identified by some of his friends as a friend of the Ah Mow faction who came down from Santa Barbara yesterday. They say he had nothing to do with the quarrel, and was simply a spectator.

The Chinamen who were locked up answered to the following names: Sam Sui, who is supposed to have shot Woods, Ah Ching, Tony Ling, Ching Wing, Lee Him, Lee Yim, Ah Soni, Joe Hong, for carrying concealed weapons; Ah Jung as a witness and Ah Lung on suspicion.

Five of the number arrested were discharged, as no weapons were found on them, and there was no other evidence that they had been engaged in the riot.

About midnight the others, who were charged with carrying concealed weapons, were released on $20 bail each.

Police Clerk Moffitt had considerable difficulty in classifying the articles found in the possession of this large crowd of prisoners. Chinese invariably carry a large number of packages in their several pockets, varying from a revolver and opium pipe to a fan-tan layout, and on this occasion every prisoner was "loaded," and the property-room represented a miniature museum.

ANOTHER WOUNDED CELESTIAL.

At 9:30 Sergt. Jeffries and Officer Collins, who were searching a little frame building near the scene of the fight for some of the shooters, found Mong Ki Ling on a mat in an unconscious condition. On examining him they found that he had been wounded in both legs. He was surrounded by his friends and several Chinese doctors, who had just dressed his wounds. He had been shot through both hips, but the wounds are not considered dangerous. The Chinese doctors had covered the wounds with pitch or some kind of a black paste. The fellow was taken to the police station, where Dr. Morrison dressed his wounds. He was identified by some of the Ah Mow gang as the man who shot Lung, but it is all guesswork.

CAUSE OF THE ROW.

The fight is the outcome of an old quarrel between the Ah Mow and the Wong Chee factions. Each side calls the other a gang of highbinders. Ah Mow runs the Chinese theater, and has a strong following, while Wong Chee presides over the Chinese Temple of Masons or Bing Quong Tong Society, and has a large following. Both of these factions have been ready to jump at each other's throats for a number of years, and the police have expected an outbreak at any moment. A few months ago the Wong Chee gang gave out that they intended to raid Mow's theater, and they plastered the walls with notices, warning their people to keep out of the theater on a certain evening. The notice was translated for the benefit of the police, and on the evening fixed for the fight they were present in force, and the highbinders kept quiet.

This factional fight was finally brought about by the representatives of one faction breaking into a theater and stealing the star's wardrobe and other property valued at about $500. The theft was committed, it is stated on the authority of a Chinese, because the tragedian spouter would not join the rival faction. There have been rumors of the impending riot for the past few days, and last evening it was brought about in a very simple way. A representative of one faction stepped up to a stall and laid a nickel on the counter for a piece of sugar cane; a representative of the rival faction stepped up simultaneously, asked for some sugar cane, took the same nickel and offered it as payment. A dispute arose over its ownership, and finally they drew their weapons and began firing, when it soon became general, shots coming from almost every direction, showing that the skirmish had been planned.

About 1 o'clock this morning Wong Ki Ling's room was entered and ransacked, the Chinese evidently hunting for money and other valuables.

ARMED CAP-A-PIE.

Whenever Mow or Chee go on the street they are surrounded by a strong guard of armed Chinese, and the officers are confident that whenever these two leaders come together there will be a bloody fight. Some of the most blood thirsty highbinders of San Francisco are now here in the employ of Mow and Chee, and it is only a question of time when one or both will be killed. Both men are wealthy, and claim to have strong backing in San Francisco. They are rival bosses, and in the old days when gambling was allowed to be run by corrupt officers these two men had their own games running in opposition, and the side which was most popular with the bribe-takers could have his rival's game raided. This mode of warfare was carried on for some time, and finally resulted in both sides being closed up. Since the games were closed the war has been hotter than ever.

WATER RATES.

THE HILL-DWELLERS MIGHTILY STIRRED UP.

They Are Afraid of the Meters Already Installed and Those on the Way—Some Figures.

In the report of the last session of the Crown Hills Improvement Club it developed that there is a good deal of dissatisfaction among people who reside on the hills in the western part of town relative to water rates, present and prospective. The Citizens' Water Company recently received 55 water meters which they put in place to register the consumption at as many places, and it is reported that they have 120 more on the way, and still others purchased. The rate at which the meters already in use clatter off the score of cubic feet indicates that bills of consumers will be advanced several hundred per cent.

Mr. Sheward estimates that the meter will raise his rate from $8 50 to $25 a month. J. M. Witmer judges from the record thus far made (since May 2d) that he may be called upon to pay $100 a month. Another man suspects that his rate will be jumped up from $2.50 to $32 50 a month. This prospect of affairs naturally makes the hillites nervous.

Mr. Sheward was seen by a TIMES reporter yesterday and said that he proposes to fight the matter to the bitter end if such a gouge game is attempted on him.

"I have been paying my rate of $8.50 a month without a murmur," he said, "but since this new phase of the case has come up I have been making some figures, and here is the result" (producing a paper):

Under the ordinance now in force the Citizen's Water Company has the legal right to charge for

9-room house, including bath and closet...	$1 50
horse, including vehicle...	15
1 additional horse...	10
120 feet of frontage (2 cents a front foot)..	2 40
2 vehicles...	20
Total legal charges...	$4 35
Total amount I have been paying...	$8 50
Total overcharge one month...	4 15
Total overcharge one year...	49 80
New rates to take effect July 1, 1890:	
9-room dwelling...	1 00
1 bath-tub...	25
1 closet...	50
1296 square yards lawn and shrubbery, &c	3 24
2 horses...	35
Total legal right by measure...	$5 94

This shows an advance over present legal rates of $1 59, "an increase of over 36 per cent. The meter rates show an advance of over 300 per cent. and 250 meters are now being arbitrarily placed in the houses of the largest consumers."

The gouge in the meter rates is right here: The old ordinance fixed the price at 15 cents per 1000 gallons, when the quantity did not exceed 10,000 gallons a month, and 10 cents per 1000 gallons when above that. The new rate changes to cubic feet, and gives the following meter rates: Up to 1000 cubic feet of water, at 35 cents per 100 cubic feet; between 1000 and 5000 cubic feet, 30 cents per 100 cubic feet; between 5000 and 10,000 cubic feet, 25 cents per 100 cubic feet; over 10,000 cubic feet, 20 cents. No meter bill shall be less than $2 per month.

Now, 1000 cubic feet is equal to only about seven hundred and fifty gallons, and while the standard quantity has been lowered, the price has been advanced from 10 and 15 cents to 20 and 35 cents. Thus the advance is from one hundred to two hundred and fifty per cent. in the new ordinance.

Hill dwellers propose not only to fight the meters if they are imposed upon them, but will carry the war into Africa on the other schedule prices.

DOG PRIZES

Awarded at the Bench Show Yesterday.

LONG LIST OF PREMIUM PURPS

And the Owners Who "Wouldn't Take Any Money for Them" and So Forth—A Decided Success.

The canine congregation got successfully through another day's exhibition yesterday. The attendance was again very large, and the show has been a decided financial success. The management deserves a great deal of praise, and their successful management this year insures a still larger exhibition in the future. One of the hardest-worked members of the managing committee is E. K. Benchley, the secretary. The more tedious portion of the work fell to his lot, and he was able to materially aid in the success of the show. H. H. Wilson, the superintendent, also deserves much credit for his skillful work. He is thoroughly posted on dogs, and knows how to conduct a dog show.

At 10 a.m. yesterday the judging of the dogs for prizes recommenced, and was continued until completed, late in the afternoon. The winners of the blue ribbons walked away in high feather, and every dog thus decorated went up considerably in the estima-

tion of his elated owner. The red-ribbon winners were not quite so happy, while the winners of the white ribbon were thoroughly disgusted. The following were the winners yesterday:

Class 45—Cocker spaniels, bitches: First prize, Capt. D. D. Wheeler, Los Angeles, Chick; second prize, G. H. Hamstadt, San Bernardino, Snowball.

Class 46—Cocker spaniels (under 12 months): First prize, John Machell, Orange, Lad; second prize, John Machell, Orange, Lass.

Class 48—Field spaniels, bitches: Second prize, B. H. Heineman, Los Angeles, Queen.

Class 50—Clumber spaniels, bitches: First prize in miscellaneous, James W. Warren, Los Angeles, Belle.

Class 51—Retrievers, dogs or bitches: Third prize, W. F. Nordholt, Los Angeles, Major; first prize, C. Melligan, Los Angeles, Roy.

Class 52—Collies, dogs: First prize, Capt. A. B. Anderson, San Gabriel, Laddie.

Class 53—Collies, bitches: First prize, Mrs. E. B. MacVine, Sunderlands, Juro.

Class 57—Bull terriers, bitches, challenge: First prize, Clarence A. Barnes, Los Angeles, Little Nell.

Class 59—Fox terriers, dogs: First prize, C. A. Sumner, Los Angeles, Blemton Vesuvian (14,290); second prize, Capt. A. B. Anderson, San Gabriel, Rejent Jock (10,889); third prize, J. B. Martin, San Francisco, Blemton Shiner (14,277).

Very highly commended, Bolton & Chadwick, Los Angeles, Tatters.

Very highly commended, Bolton & Chadwick, Los Angeles, Rags.

Class 60—Fox terriers, bitches: First prize, Capt. A. B. Anderson, Grange kennels, San Gabriel, Golden Patch; second prize, Edward Malim, Los Angeles, Folly; third prize, Capt. A. B. Anderson, Grange kennels, San Gabriel, Tricksey; very highly commended, Roswell Hart, Riverside, Hart's Nannie; Edwin Cawston, Norwalk, Lassie.

Class 61—Fox terriers (under 12 months): First prize, J. B. Martin, San Francisco.

Class 62—Fox terriers, bitches (under 12 months): First prize, J. B. Martin, San Francisco, Golden Lilly; second prize, C. A. Summner, Los Angeles, Warren Truthful; third prize, Dan McFarland, Los Angeles, Clochette.

Class 63—Black and tan (over seven pounds), dogs or bitches: First prize, Charles F. Manning, Los Angeles, McGinty.

Class 65—Scotch or rough-haired terriers,

dogs or bitches: First prize, Capt. Jones, Los Angeles, Monkey; second, C. S. Campbel Johnston Garvanza, Tatters; third, S. Tyler, Pasadena, Pepper.

Class 66—Scotch terriers, dogs or bitches (under 12 months): First prize, Capt. Jaynes, Los Angeles, Shorty.

Class 67—Toy terriers (under seven pounds), dogs or bitches: First prize, John Horner, Los Angeles, Midget.

Class 69—Japanese spaniels, dogs or bitches: First prize, Mrs. Alex McBear, Oakland, Cal., Frou Frou.

Class 70—Pugs, dogs: First prize, A. B. Anderson, San Gabriel, Bobby; second prize, Chris Krempel, Los Angeles, Mops.

Class 71—Pugs, bitches: First prize, Mrs. H. E. Bienwend, Los Angeles, Patti; second prize, Chris Krempel, Los Angeles, Bella.

Class 72—Spitz, dogs or bitches: Third prize, Mrs. K. Short, Los Angeles, Flossy; second prize, Morris Fitzgerald, Los Angeles, Fany.

Class 73—Foxhound kennels: First prize, Valley Hunt Club, Pasadena, catalogue numbers 33, 34, 35 and Woodman, Rex, Dixie and Warrior; second prize, Ben Davis, Orange, catalogue number 32, 36 and 37.

Class 74—Greyhound kennels: Absent, Ben Davis, Orange, catalogue numbers 30, 31 and 32; first prize, Valley Hunt Club, Pasadena, catalogue numbers 18, 19, 24, 25 and 26.

Class 75—English setter kennels: First prize, West Coast kennels, Los Angeles, catalogue numbers 56, 62, 63 and 64.

SPECIAL PRIZES.

Best pointer bitch—A. B. Truman, silk umbrella.

Best Scotch terrier—Capt. Jaynes, cut-glass bottles.

Best pointer puppy—Capt. A. B. Anderson, set knives.

Best cocker spaniel—John Mechell, $5.

Best greyhound—J. W. Gordon, "Stanley in Africa."

Best Newfoundland—E. L. Medler, one-half ton of coal.

Best Dane—Dr. W. L. Wills, one-half ton of coal.

Best setter dog—J. F. Holbrook, Japanese screen.

Best mastiff—Mrs. D. Lummis, box cigars.

Best water spaniel—J. C. Cline, keg sauer kraut.

Best English setter pup—H. T. Payne, meerschaum pipe.

Best dog or bitch exhibited by a lady—Mrs. James McLaughlin, silver cake basket.

Heaviest dog in show—E. L. Medler, one year's subscription Weekly Tribune.

Best greyhound—J. W. Gordon, inkstand.

Best foxhound—Valley Hunt Club, Bohemian vases.

Best fox terrier—Capt. A. B. Anderson, ornamental kennel.

Best kennel fox terriers—Capt. A. B. Anderson, copy of the "Fox Terrier."

Best collie—Capt. A. B. Anderson, copy of the "The Collie."

Best bred dog or bitch, by lady—Mrs. Capt. A. B. Anderson, box candy.

Best pointer puppy—Capt. A. B. Anderson, set of knives.

Best mastiff—Mrs. D. Lummis, picture.

Best pointer dog—E. K. Benchley, hunting shoes.

Best Scotch terrier—Capt. Jaynes, Smyrna rug.

Best spitz dog—Morris Fitzgerald, dog brush.

Best dog in show—Capt. A. B. Truman, bait rod.

Bitch with most puppies—Mrs. Frank Handley, sack flour.

Best bull terrier, challenge class—Clarence Barnes, silver cup.

Best foxhound—Valley Hunt Club, pair pants.

Best pug—Mrs. Capt. A. B. Anderson, fan.

Best gordon setter bitch—Mrs. Edwin Cawston, portrait.

Best fox terrier—C. A. Sumner, case of medicines.

Best pointer dog—E. K. Benchley, lawn mower.

Best Gordon—Mrs. Edwin Cawston, collar and chain.

Best Irish water spaniel—John C. Cline, book on sports.

Best English setter dog or puppy — Tony Bright, silk hat (Desmond's prize).

Best cocker spaniel—John Machell, silver-headed cane.

Best bull terrier—Clarence Barnes, valise.

Best English setter, bitch or puppy—H. T. Payne, cartridge case.

Best pug—Capt. A. B. Anderson, pug harness.

Best dog or bitch—A. B. Truman, pair collars.

Best bitch with setter—E. K. Benchley, stove.

Best English setter bitch—Harry Rose, one year's subscription to Forest and Stream.

Best Scotch collie—Capt. A. B. Anderson, sporting book.

Best breeding kennel—A. B. Truman, Kennel Record.

Best pointer puppy—Capt. A. B. Anderson, Training vs. Breaking.

Best black-and-tan—Charles F. Manning, pair of gloves.

Best retriever—C. Milligan, pipe (Pacific cigar stand).

Best fox terrier, under 12 months—J. B. Martin, album.

Best English setter, under 12 months—H. T. Payne, chair (Los Angeles Furniture Company).

Best mastiff—Mrs. D. Lummis, egg dish.

Best deerhound—Mrs. James McLaughlin, infant's coat.

Best greyhound bitch—C. F. Holder, one-half ton of coal.

Best sporting dog or bitch—A. B. Truman, silver cup.

Best dog or bitch—A. B. Truman, one gallon whisky.

Best Gordon—Mrs. Edwin Cawston, silk shirt, City of Paris.

HERE YOU ARE!

Some Able and Accurate Information from Fresno.

[Fresno Budget]

The newspapers and people of the extreme southern portion of this State want the earth in politics and an option on the moon. We admire ambition, spirit and enterprise, when accompanied by a sprinkling of modesty, but other sections have rights which should be respected. They have on the Republican side two candidates for Governor in the persons of H. H. Markham and G. Wiley Wells (!); two candidates for Congress, J. Nestor Young of San Diego and Lawyer Fitzgerald of Los Angeles; two candidates for Secretary of State and one for Attorney-General. It is right that they should have something, but in this Congressional district it is time the great San Joaquin Valley should be recognized. Mr. Fitzgerald would make an excellent judge for the supreme bench, and Mr. Young would do well as State Senator, as he has served two terms in the Assembly. The position of Governor might be gracefully conceded, but is that not enough?

On the Democratic side they present a candidate for Governor, and a failure in this for United States Senator, in the person of Stephen M. White; two candidates for Congress in the persons of J.D. Lynch of Los Angeles and Byron Waters of San Bernardino. Several others have been named for State officers, and J. Marion Brooks is an aspirant for the position of Attorney-General. Byron Waters would make a roaring Congressman, and would revive the days of Davy Crocket in his terse and rugged English and fill the void now perceptible in the retirement of Tom Ochiltree.

In the mean time the Republicans of the extreme southern portion of the district are not unanimous for Gen. Vandever for a third term. He has served them faithfully in many things, but he is getting very old, and more active and energetic blood is required to meet the demands of a rapidly growing section. Mr. Vandever has made some mistakes in advising the President concerning appointments, and mistakes of this sort cause more dissatisfaction among the party managers than any other sort. It may be set down that he will not be the next nominee.

RACING PROGRAMME

For the August Meet of the Sixth District.

The Sixth District Agricultural Association has announced its programme for the coming race meeting in August. There will be 24 mixed pacing, running and trotting events, with an aggregate of $4000 added money.

The programme is as follows:

MONDAY, AUGUST 4TH.

Trotting, three-minute class, heats, best three in five; district, $500 added.

Trotting, 2:30 class, free for all, $1500 added.

Running, Los Angeles derby, one and a half miles, $300 added.

Running, Hollenbeck Hotel stakes, one mile, $300 added.

TUESDAY, AUGUST 5TH.

Trotting, 2-year-olds, heats, best two in three, $250 added.

Pacing, 2:35; district, $500 added.

Running, Edwards and McKnight stake, 2-year-olds, half mile, $150 added.

Nadeau Hotel handicap, $1000 purse, one and a quarter miles.

WEDNESDAY, AUGUST 6TH.

Trotting, 3-year-olds, $250 added.

Trotting, 2:25 class; purse, $1000.

Running, selling plate, seven-eighths of a mile, $250 added.

Hurdle, one and a half miles, six hurdles, $200 added.

THURSDAY, AUGUST 7TH.

Trotting, 2:40 class, heats, three in five: district, $500 added.

Trotting, 2:27 class, heats, three in five; free, $1000 purse.

Running, sweepstakes, 2-year-olds, five-eighths of a mile, $300 added.

Running, California handicap, three-quarters of a mile, $1000 purse.

FRIDAY, AUGUST 8TH.

Trotting, 2:20 class; free for all, $1000 purse.

Trotting, 2:50 class; district, $500 added.

Running, Flyaway stakes, half-mile heats, $200 added.

Running, Santa Catalina cup, one and one-eighth miles, sweepstakes, $300 added.

SATURDAY, AUGUST 9TH.

Trotting, 2:35 class, $800 added.

Pacing, 2:25 class, $600 added.

Running, Junior handicap, 2-year-olds, three-quarters of a mile, 250 added.

Running, 3-year-olds, one and one-sixteenth miles, $250 added.

The trotting entries close June 16th and the running entries July 1, 1890.

A Veteran Fireman Gone.

Louis F. Barthel, engineer of Boyle Heights engine, No. 6, died at his residence in Boyle Heights yesterday morning of quick consumption, leaving a widow and a little girl baby two days old. He was a member of old Thirty-eight's engine company, volunteer fire department, and has been associated with the service ever since. The funeral will take place next Sunday afternoon at 2 o'clock from Orr & Sutch's undertaking establishment, Spring street, under the auspices of the fire department. The exempt and volunteer firemen, under the command of ex-Chief Walter S. Moore, will attend the funeral in a body.

Off His Base.

The dog reporter of the Express must have been "filled" by another greenhorn yesterday or taken in by a practical joker, when he stated that Charles F. Lummis of THE TIMES was present at the dog show on crutches and could not assist Mrs. Lummis when she paraded her monster mastiff before the judges, who awarded the animal the first prize. Mr. Lummis is 1500 miles from this city, and if he was ever sick enough to walk on crutches none of his friends ever heard of it.

Another Method for Curing Lemons.

[Pomona Progress.]

The best cured lemons we have ever seen in this valley are those D. L. Davenport has cured by the spreading of a layer of barley chaff between the fruit, and allowing the whole to remain in a dark room for weeks. Mr. Davenport has a large quantity of lemons that have been picked 135 days, and that for juiciness, flavor, color and keeping qualities are the peer of any Sicily lemons we have ever seen in New York. Mr. Davenport's plan for lemon curing is evidently a success, and we believe he will reap a rich harvest from his lemon crop this year.

DIED.

BARTHEL—Louis A. Barthel, May 7th, at Boyle Heights, of hemorrhage of the lungs.

Deceased was engineer and a member of the Boyle Heights fire department. Funeral from Orr & Sutch's undertaking parlors, Sunday, May 11th, at 3 p.m.

Children Cry for Pitcher's Castoria.

Unclassified.

THE WILLIAMS FRUIT EVAPORATOR

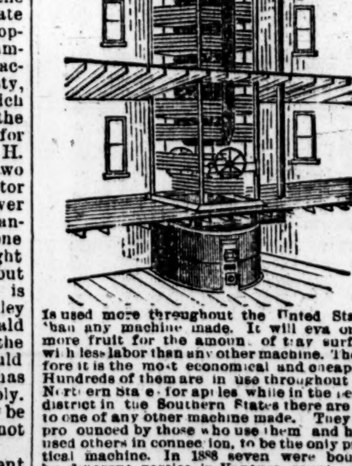

Is used more throughout the United States than any machine made. It will evaporate more fruit for the amount of tray surface with less labor than any other machine. Therefore it is the most economical and cheapest. Hundreds of them are in use throughout the Northern States for apples while in the peach district in the Southern States there are ten to one of any other machine made. They are pronounced by those who use them and have used others in connection, to be the only practical machine. In 1888 seven were bought by different parties in Ventura county, this State, the same parties owning machines but gave preference to the Williams as others have done before them. I have a carload of these machines on hand now, but as there are several parties about purchasing now, and there will be more orders than I have machines to fill, some will have to be filled at the factory. Therefore send in your orders early. Send for catalogue and price list to

A. D. WILLIAMS.
Santa Paula, Ventura county, Cal

For RED NOSES

RED and ROUGH HANDS,

SUNBURN, CHAFING

And all Skin Sores and Inflammation,

Use MOORE'S CELEBRATED

POISON OAK REMEDY

It kills Pain, Irritation and Inflammation, and bleaches the skin white.

Price, 25 cents. All Druggists keep it.

How is Your Blood?

I had a malignant breaking out on my leg below the knee and was cured sound and well with two and a half bottles of S. S. S. Other blood medicines had failed to do me any good.

WILL C. BEATY, Yorkville, S. C.

TRADE S.S.S. MARK

I was troubled from childhood with an aggravated case of Tetter, and three bottles of S. S. S. cured me permanently.

WALLACE MANN,
Mannville, I. T.

Our book on Blood and Skin Diseases mailed free.

SWIFT SPECIFIC CO., Atlanta, Ga.

SCOTT'S EMULSION

DOES CURE

CONSUMPTION

In its First Stages.

Be sure you get the genuine.

DR. STEINHART'S

ESSENCE of LIFE

This great strengthening remedy and nerve tonic is the most positive cure known for

NERVOUS DEBILITY,

Spermatorrhœa, Seminal Losses, Night Emissions, Loss of Vital Power, Sleeplessness, Despondency, Loss of Memory, Confusion of Ideas, Blur Before the Eyes, Lassitude, Languor, Gloominess Depression of Spirits, Aversion to Society, Easy Discouragement, Lack of Confidence, Dullness Listlessness, Unfitness for Study or Business and finding life a burden, safely, permanently and privately cured.

PRICES—$2.50 in liquid or pill form, or five times the quantity, $10. Address

DR. P. STEINHART,

Rooms 7 and 8, No. 215½ W. First St.
(Old Number, 115½.)
LOS ANGELES, CAL.

Office hours 9 a.m. to 3 p.m. Sundays, 10 to 1. All communications strictly confidential.

The Celebrated French Cure,

Warranted to cure "APHRODITINE" or money refunded.

Is SOLD ON A POSITIVE GUARANTEE to cure any form of nervous disease or any disorder of the generative organs of either sex, whether arising from the excessive use of Stimulants,

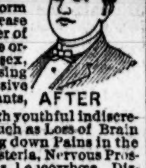

BEFORE AFTER

Tobacco or Opium, or through youthful indiscretion, over indulgence, &c., such as Loss of Brain Power, Wakefulness, Bearing down Pains in the Back, Seminal Weakness, Hysteria, Nervous Prostration, Nocturnal Emissions, Leucorrhœa, Dizziness, Weak Memory, Loss of Power and Impotency, which if neglected often lead to premature old age and insanity. Price $1.00 a box, 6 boxes for $5.00. Sent by mail on receipt of price.

A WRITTEN GUARANTEE is given for every $5.00 order received, to refund the money if a Permanent cure is not effected. We have thousands of testimonials from old and young, of both sexes, who have been permanently cured by the use of APHRODITINE. Circular free. Address

THE APHRO MEDICINE CO.

SALE & OFF, Druggists,
Two Stores: { 220 S. Spring, bet. 2d and 3d sts. / N E. cor. Spring and 4th sts.

MEXICAN TONIC.

The Dyspeptic, the Debilitated and those Suffering from Constipation will on trial find that the

Mexican Tonic Is a Specific.

We have numerous testimonials from people who have been cured.

SOLD EVERYWHERE.

LOS ANGELES

WAREHOUSE,

205 - 209 S. Los Angeles St.,

CORNER THIRD.

Location and accommodations make this the most convenient place for storage of all kinds. Telephone 207.

A Speedy Cure Warranted.

DR. BELL'S GERMAN EXTRACT cures all private syphilitic chronic, urinary, skin and blood diseases, female complaints, and all such diseases as are brought about by indiscretion; $1. Dr. Bell's French Wash cures all private diseases, blood poison, old sores and ulcers. G. & G. in 2 or 3 days. $1. No preparation on earth equal to it. For sale only at the Berlin Drug Store, 505 South Spring St., Los Angeles, Cal.

CANCER HOSPITAL

In South Los Angeles. Office, 105½ SOUTH BROADWAY. Cure or no pay. By plasters and internal remedies the whole cancer is extracted without pain. Place heal rapidly. Failures unknown. Many glass jars full. Twelve years' experience. Please send this to some one with cancer. S. R. CHAMLEE, M.D.

FOR MEN ONLY!

A Positive CURE For General and Nervous Debility, Weakness of Body and Mind, and all troubles arising from early indiscretions. Robust health fully restored. Absolutely unfailing home treatment; benefits in a day. Men testify from 47 States, territories and foreign countries. You can write them. Book, full explanation and proofs mailed (sealed) free. Address ERIE MEDICAL CO. BUFFALO, N. Y.

NEW PUBLICATIONS.

Bret Harte's New Story,

"A Sappho of Green Springs."

—ALSO—

"Two Soldiers," a Military Love Story, By Capt. Chas. King, author of "The Deserter," "Dunraven Ranch," etc. Price, 25 cents each, of all booksellers and newsdealers.

Legal.

Notice of Foreclosure Sale.

SHERIFF'S SALE, NO. 12,454.—Mary C. Gower, plaintiff, vs. J. H. Van Keith, Charlotte Von Keith, his wife, the De Camp Lumber Company, J. H. Lonley, C. A. Schmidt, J. S. Van Doren, and the Los Angeles Sand-stone Company, a corporation, defendants. Order of sale and decree of foreclosure and sale.

Under and by virtue of an order of sale and decree of foreclosure and sale, issued out of the Superior Court of the county of Los Angeles, State of California, on the 25th day of April, A.D. 1890, in the above entitled action, wherein Mary C. Gower the above named plaintiff, obtained a judgment of decree and foreclosure and sale against J. H. Van Keith et al., defendants, on the 25th day of April, A.D. 1890, for the sum of $[illegible] in gold coin of the United States, which said decree was on the 31 day of May, A. D. 1890, recorded in judgment book 17 of said court, at page 2[illegible], I am commanded to sell all those certain lots, pieces or parcels of land, situate lying and being in the county of Los Angeles, State of California, and bounded and described as follows:

Lots two (2), four (4), seven (7), eight (8) nine (9), ten (10), eleven (11), twelve (12), thirteen (13), fourteen (14), fifteen (15), sixteen (16), seventeen (17), eighteen (18), nineteen (19), twenty (20), twenty-one (21), twenty-two (22), twenty-three (23), twenty-six (26), twenty-seven (27), twenty-eight (28), twenty-nine (29), thirty (30), thirty-one (31), thirty-two (32), thirty-three (33), thirty-four (34), thirty-five (35), thirty-seven (37), thirty-eight (38), thirty-nine (39), forty (40) and forty-one (41), as per map of re-subdivision of block seven (7), Foothill tract, recorded in book 29, page 91 miscellaneous records of said Los Angeles county, except the east fifty (50) feet of lot two (2), and east fifty (50) feet of lot three (3), block seven (7), as per map of subdivision of Foothill tract, recorded in book 5, page 432, etc., miscellaneous records of said county, to which map and the records thereof reference is hereby made for further and more particular description. Together with all and singular the tenements, hereditaments and appurtenances thereunto belonging, or in any wise appertaining.

Public notice is hereby given, that on Saturday, the 31st day of May, A.D. 1890, at 12 o'clock m. of that day, in front of the courthouse door of the county of Los Angeles, on Spring street, I will, in obedience to said order of sale and decree of foreclosure and sale, sell the above described property, or so much thereof as may be necessary to satisfy said judgment, with interest and costs, etc., to the highest and best bidder, for cash gold coin of the United States.

Dated this 8th day of May, 1890

M. G. AGUIRRE,
Sheriff of Los Angeles county.
By A. M. THORNTON,
Under Sheriff.

WILSON & BULLA, Attorneys for Plaintiff.

Notice to Oil-well Contractors.

SEALED BIDS WILL BE RECEIVED by the Occidental Mining and Petroleum Company at the office of the company, rooms Nos. 14 and 15 Heath building, Santa Barbara, Cal., or P. O. box 407, until May 15, 1890, at 3 o'clock p.m., for the boring of a well eight inches in diameter, 1000 feet in depth, upon the company's property near Santa Barbara.

Diameter of hole to be reduced as emergency may necessitate.

Engine, boiler, derrick, tools and boring outfit, including all casing, to be furnished by the company.

The bids to cover simply the labor employed in sinking the well.

Bidders will estimate:

First—For first 300 feet.

Second—For each additional 100 feet to a total depth of 1000 feet.

Bids will be opened at 3 o'clock p.m., May 15, 1890, and should be inclosed in sealed envelopes addressed to the undersigned and indorsed, "Proposals for oil-well contract."

The right is reserved to reject any and all bids.

All bidders are requested to furnish credentials as to sobriety and responsibility.

I. K. FISHER,
President Occidental Mining and Petroleum Company, P. O. box 407, Santa Barbara, Cal.

[No. 12,952.]

Notice for Publication of Time for Proving Will, Etc.

IN THE SUPERIOR COURT.—State of California, county of Los Angeles, ss. In the matter of the estate of Harry Hackett, deceased.

Notice is hereby given that Thursday, the 15th day of May, 1890, at 10 o'clock a.m. of said day, at the courtroom of this court Department Two thereof, corner Franklin and New High streets, in the city of Los Angeles, county of Los Angeles, and State of California, has been appointed as the time and place for hearing the application of D. W. Field, Public Administrator, praying that a document now on file in this court purporting to be the last will and testament of the said deceased, be admitted to probate, that letters of administration, with the will annexed, be issued thereon to him, at which time and place all persons interested therein may appear and contest the same.

Dated May 2, 1890.

C. H. DUNSMOOR, County Clerk.
By M. J. ASHMORE, Deputy.

WELLS, GUTHRIE & LEE, Attorneys for Public Administrator.

Assignee's Notice of Appointment.

IN THE SUPERIOR COURT OF the county of Los Angeles, State of California. In the matter of J. A. Poland and Charles Whitney, co-partners as Poland & Whitney, insolvent debtors.

To whom it may concern: The undersigned, J. P. Lamoree hereby gives notice of his appointment as assignee of the estate of J. A. Poland and Charles Whitney, partners as Poland & Whitney, insolvent debtors, of Los Angeles, in the county of Los Angeles State of California, and who were, to wit: on the first day of March 1890, adjudged insolvent debtors, upon the petition of themselves, by the Superior Court of the said county of Los Angeles, State of California.

J. P. LAMOREE, Assignee.

Dated at Los Angeles the eighth day of May, 1890.

REDICK & ROSE, Attorneys.

Notice for Publication of Time for Proving Will, Etc.

IN THE SUPERIOR COURT, State of California, county of Los Angeles, ss.—In the matter of the estate of Margaret E. Sweetland deceased.

Notice is hereby given that Thursday, the 22d day of May, 1890, at 10 o'clock a.m. of said day, at the courtroom of this court, Department Two hereof, corner Franklin and New High streets, in the city of Los Angeles, county of Los Angeles, and State of California has been appointed as the time and place for hearing the application of Ellen L. Cash praying that a document now on file in this court, purporting to be the last will and testament of the said deceased be admitted to probate, that letters testamentary be issued thereon to Ellen L. Cash, at which time and place all persons interested therein may appear and contest the same.

Dated May 8, 1890.

C. H. DUNSMOOR, County Clerk.
By M. J. ASHMORE, Deputy.

Hospital Supplies.

OFFICE OF BOARD OF SUPERVISORS of Los Angeles county, Cal.

Sealed proposals will be received at this office until 10 a.m., May 19, 1890, for furnishing the County Hospital with supplies for one year, to be delivered at the County Hospital, in such quantities as may be required:

1. For groceries and provisions.
2. Butchers' meats and supplies.
3. Bread.
4. Drugs and liquors.

Certified check for $250 must accompany each bid.

Blanks furnished upon application to this office.

By order of the Board of Supervisors.

CHAS. H. DUNSMOOR, Clerk.
By C. W. BLAKE, Deputy.

Devil's Gate Picnicers.

NOTICE IS HEREBY GIVEN that no picnics, campers or other pleasure parties are allowed on the water-bearing lands above or below the Devil's Gate without special written permission from either or both of the undersigned water companies. Any such parties on the grounds without permission will be deemed a trespass and liable to be prosecuted. By order

Pasadena Land and Water Company:
O. R. DOUGHERTY, President.

Pasadena Lake Vineyard Land and Water Company:
JOHN ALLIN, President.

JAPANESE BAZAR.

THE WING HING WO,

—IMPORTERS OF—

Chinese and Japanese Art Goods.

Just arrived, a large stock from China and Japan. Please call and see.

236 S. Spring st., Los Angeles.

Los Angeles Optical Institute.

N. STRASSBURGER

Scientific and Practical Optician. Strictly reliable.

NO. 209 NORTH MAIN ST.,

Opposite New U. S. Hotel.

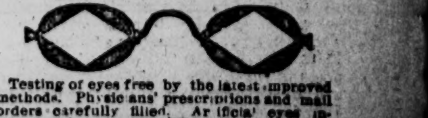

Testing of eyes free by the latest improved methods. Physicians' prescriptions and mail orders carefully filled. Artificial eyes inserted without pain. Grinding lenses to order on premises a specialty.

THE TIMES IN PASADENA.

The advantage to residents of Pasadena in buying THE TIMES consists in the fact that they not only get in its columns the news of their own city every day, but also the news of Los Angeles, of the State, the Coast, the East and the world.

The paper is served regularly by carrier, at an early hour every morning, to the residences and business places of citizens, at the same price charged in Los Angeles.

The Los Angeles Times.

Pasadena News.

BY MAIL, $9 A YEAR. FRIDAY MORNING, MAY 9, 1890. BY CARRIER: { PER MONTH 85c PER YEAR $10

LOS ANGELES TIMES PASADENA OFFICE, 26 E. Colorado st.
Subscriptions and advertisements receive prompt attention.
JESSUP & PINNEY, Managers.

TIMES ANNUAL.

Single copies (in wrappers, if required)	.15
2 copies (in wrappers, if required)	.25
10 copies (in bulk)	$1.00
25 copies " "	2.50
50 copies " "	5.00
100 copies " "	10.00
1000 copies " "	90.00

Domestic postage, 2 cents, foreign postage, 5 cents; to be paid by the purchaser.

The Times.
BRANCH OFFICE, No. 26½ E. COLORADO ST.

NOTE AND COMMENT.

PASADENA'S dogs went to the Los Angeles show to win—and they won.

THE clouds that hung heavy in all quarters yesterday told of the rains that are falling farther north.

A MAN who will strike a woman can usually be set down as a coward and a brute. Pasadena has no use for such citizens.

THE indications are that the crisis is passed, and that Pasadena is moving in the right direction. If you don't believe it, ask the real-estate men.

THE chances are that Memorial day will be observed in Pasadena in a manner befitting its solemnity and importance as an anniversary occasion.

THE two recent accidents between here and Los Angeles should prove sufficient examples to emphasize the danger of using a railroad track as a highway or as a playground for children.

THOSE who visited the several school exhibitions this week could not but be impressed by the wonderful advancement made during recent years in the methods of teaching and the improved facilities furnished our public school children. California can justly point with pride to her public educational institutions, of which Pasadena has her full quota.

THE Los Angeles, Pasadena and Glendale road, between Los Angeles and Pasadena, is laid with rails that weigh sixty pounds to the foot. The standard rail of the Union Pacific is of similar weight. This single coincidence has led to the frequent assertion that the present local road will some time soon form a part of the Union Pacific's contemplated southern trunk line, and that it was built with this definite object in view. President John Cross emphatically denies the truth of this rumor, which he declares to be the outcome of some super-sensitive imaginations. He acknowledges, however, that he was unfortunate in laying a 60-pound rail, as it has been ascertained, beyond a doubt, that some local anti-monopolists have refused to patronize the road because their prophetic eyes have discovered deep laid schemes and dangerous combines lurking beneath the coincidence above referred to. Should further investigation prove the crossties used by the roads in question to be of the same heft and dimensions, there would remain no longer room for doubt as to the correctness of the prophesied combination, and even those among us most feebly imaginative would not have to strain our ears to hear the rumble of a Union Pacific eight-wheeler up in the Arroyo Seco Cañon.

BREVITIES.

Strawberries have struck bottom-rock prices—seven boxes for 25 cents.

Dr. Sevartha gave an interesting talk at the Glen Rosa yesterday afternoon.

Pasadena was well represented at the Ellis Club concert in Los Angeles last night.

The next rehearsal for the national and war-song concert is announced for Saturday evening.

Another dog was cut into mince-meat by a Santa Fé train yesterday morning near Colorado street.

Superintendent of Streets Brown may be found at his office hereafter from 8 to 9 a.m. and from 2 to 3 p.m.

The Valley Hunt Club will meet for the chase Saturday at 8:30 o'clock at the corner of Marengo avenue and California street.

The funeral of Mrs. Greely took place at 2:30 o'clock yesterday afternoon. Interment was made in Mountain View Cemetery.

The water companies owning the land in and about the Devil's Gate have issued a notice forbidding picnickers to occupy the grounds without special written permission.

Owing to a scarcity of witnesses and interested parties, the trial of the La Cañada Mexicans arrested on the charge of assault was postponed by Judge Van Doren yesterday morning until Saturday.

Dr. Mansfield has purchased a four-acre tract from C. C. Brown on the northeast corner of Lake avenue and Colorado street. The sale was effected through Thomas Earley. Terms private.

Two families, one of seven and the other of nine members, have just taken up their residences respectively on Madison avenue and El Dorado street, in close proximity. One instance of Pasadena's growing population.

PERSONALS.

E. H. Lockwood has resumed business here in the real-estate line.

Mrs. Mary D. Bounds of Salida is visiting Mrs. George W. Sheaff, 19 Wooster avenue.

Miss English of San Gabriel and Miss Shoemaker of Pasadena lunched with Miss Carter at Duarte yesterday.

Mrs. Safford who went east with the Warner excursion party, had in charge the remains of her husband, which will be buried at Hillsboro, N. H.

Ed S. Gill of Los Angeles was in town yesterday negotiating for the purchase of a portion of the defunct Union's outfit, which he proposes to use in the job department of his new paper in Phœnix, Ariz.

Miss Minnie Mabley of Detroit, Mich., is in town for an extended visit at the residence of her cousin, Mrs. G. H. Granger, on Orange Grove avenue.

Dr. G. Roscoe Thomas and J. B. Clapp will go as delegates from the First Congregational Church of this place to the State Church Association which convenes in Santa Barbara Tuesday next.

GRANT AND JACKSON.

Closing Exhibitions at Two Public Schools.

SCHOLARS' EXCELLENT WORK.

Other Events of Interest—Capt. Cross Denies a Rumor—The Prince Excursion—Brevities and Personals.

The series of public-school exhibitions, which began Monday morning at the Washington school, closed yesterday with the Jackson school at Linda Vista, and the Grant school on Michigan avenue.

The exhibition was held at the Jackson school in the morning. This institution, so charmingly situated to the west of the arroyo, not far from the Devil's Gate, comprises instruction in the primary grades, and is in charge of Miss Lydia Burson. The room was neatly decorated with palms and roses, and the motto, "Judge us kindly," was prettily woven in a bed of Marechal Niel roses. The work exhibited displayed to good advantage the rapid progress made by the youthful pupils in language, penmanship, drawing and sewing. The work was inspected by a large number of the school's patrons and other visitors.

THE GRANT SCHOOL.

The exhibition of the Grant school, on Michigan avenue, followed in the afternoon. Here the scholars did not content themselves with decorating the building's interior, but ornamented the outside with rich garlands of roses and trailing vines. The front vestibule was a mass of flowers, and the two schoolrooms were trimmed in a manner correspondingly artistic. The decorations were arranged exclusively by the scholars, none of whom have passed their fifth year of school life.

C. W. Hodson presides over the fourth and fifth year pupils. In this department were exhibited reproductions in language, geography, physiology and elementary science, in which each child illustrates his or her own lesson. All of the work displayed was creditable, and some of the maps and drawings were of special merit.

Miss Agnes Elliott has charge of the first, second and third year scholars. The work exhibited in this department consists chiefly of illustrations of plants worked in silk over original drawings by the pupils, together with various models worked in clay. A large number of interested visitors inspected the exhibits in the two departments.

Six exhibitions have been given during the week, with most gratifying success. Over one thousand visitors inspected the work at the several schools, and expressed hearty appreciation of the work as it is now being conducted.

BALL AND RACQUET.

Club Day of the Tennis Organization—An Invitation.

Yesterday was club day of the local tennis organization. Owing to the threatening weather and the absence from town of a number of the members, there was not the usual large attendance. Among the contests that took place during the afternoon was an exciting match in mixed doubles, in which Mr. Channing and Miss Cooley were pitted against Mr. Gilmore and Miss Bradley. The latter team came off victorious, winning two out of the three sets played.

An invitation has just been received by the secretary asking the club to participate in a tournament to be held July 4th and 5th next, at San Rafael, under the auspices of the United States national association. Various events will be played for the championship of the Pacific Coast, and valuable trophies will go to the winners. It is likely that the local club will be represented in the tournament.

Plans are maturing for a tournament on the home grounds on Memorial day.

WHAT CAPT. CROSS SAYS.

He Denies a Current Rumor—The Weight of a Rail.

Capt. Cross, president of the Los Angeles, Pasadena and Glendale Railroad, told a representative of THE TIMES a few days ago that the rumor now going the rounds again to the effect that this road has been built for the purpose of forming a western terminus to the Union Pacific's contemplated through line is entirely without foundation.

"The only reason for such talk is because we happened to lay a 60-pound rail, the same as that used by the Union Pacific," said the Captain. "The story has hurt us more than those who have circulated it imagine, for some people think we are deceiving them and therefore patronize the other road. We built the road to Pasadena to give to your people cheap fares and rapid communication to Los Angeles, and as a result to make the investment pay; simply that and nothing more. We have nothing to do with the Union Pacific. I think it is well able to take care of itself."

A Financial Success.

The ice-cream and strawberry festival given yesterday evening in the Carlton parlors, under the auspices of the Young People's Christian Endeavor Society of the Baptist Church, was liberally patronized and proved a financial success. The floral decorations were handsome.

The following musical programme was excellently rendered:

Vocal solo—Miss Mamie Peirce.
Instrumental solo—Miss Klippstein.
Vocal solo—Miss Nellie Stoutenburgh.
Piano duet—Misses Camper and Fish.
Vocal solo—Miss May Johnson.
Violin solo—Miss L. Grace Wilde.
Vocal duet—Misses Stoutenburgh and Johnson.
Piano solo—Miss Mamie Peirce.

Dogs That Took Prizes.

The dogs sent from Pasadena and vicinity to the Los Angeles show have taken several prizes. Among others are the following: Capt. Anderson, for mastiffs, St. Bernards and pointers; C. F. Holder, greyhounds; R. T. Vandevoort, pointers; Valley Hunt, greyhounds and fox hounds.

MT. WILSON.

Preparations for This Summer's Mountain Climbers.

A. G. Strain, proprietor of the Mt. Wilson Hotel and camp, near the observatory, was in Los Angeles on Wednesday. He has a comfortable old-style log cabin built of pine and fir logs, which is nestled in a cañon beneath lofty trees and close to pure water and furnishes a delightful resort for tired mountain climbers who make the journey up Wilson trail. Mr. Strain proposes to run his place himself this year, and will have a first-class resort, furnishing meals and lodging at a reasonable price. He will add to the attractions of his retreat a telescope with three-inch lens, which is to be mounted on a prominent point to gain an unobstructed view of the valley and the heavens. Inasmuch as the instruments in the observatory are not available for the public generally, this will be a great advantage for visitors. Mr. Strain also has in view a better instrument to be purchased in the East.

People wishing to make the ascent of Mt. Wilson should take the Santa Fé line to Santa Anita station, where a 'bus is in waiting to carry passengers to Sierra Madre and the foot of the trail. There provisions and pack animals may be procured and all necessary directions, or a guide, if required, can be had.

The expenses to Santa Anita by rail from either Los Angeles or Pasadena are nominal. From the railroad station to the foot of the trail the fare is 25 cents a head. At the foot of the trail a single burro can be secured for twenty-four hours for the sum of $2. The regular rates at the camp are 50 cents per meal a head and 50 cents for lodging during the night. It will be seen, therefore, that the trip, with railroad fare, a burro, three meals on the summit and lodging can be enjoyed by one person within the limit of a $5 bill.

OFF FOR THE EAST.

A Special Warner Excursion Made Up of Pasadenians.

Warner's special eastern excursion from Pasadena left yesterday morning on the Santa Fé overland under the personal supervision of Fred W. Prince, local agent of that company. The excursionists comfortably filled two tourist cars, and a small number occupied sections in the Pullman sleeper. Mr. Prince expects to return in about six weeks, after an extended tour through the Eastern States.

The excursionists and their destinations were as follows:

Mrs. J. K. Kelly, Philadelphia; Mrs. A. Juers, Silver Creek, N. Y.; Mrs. Woodruff, Mrs. Vaughn and mother, Miss Vaughn and friends, Chicago; Miss Senter, New York; Mrs. J. S. Baldwin, Niles, Mich.; W. N. Halsted and wife, Paterson, N. J.; Mrs. Matthews, Anamosa, Pa.; Miss Thomas, Belmont, O.; Miss Foote, Kokomo, Ind.; Miss Connor, Richmond, Ind.; Mrs. Cummings, Powa, Ill.; I. Reynolds and wife, Richmond, Ind.; Mrs. W. H. Hoff and children, Freeport, Ill.; Mrs. Randall, Palo, Ill.; Mrs. Copeland, Yellow Springs, O.; Miss Fritzer, Denver; Mmes. O. Freeman, Troger, Miss Troger, Chicago; Mrs. O. B. Skinner, Miss Skinner, Mr. Skinner, Cleveland, O.; Mrs. G. F. Day and friend, Rev. A. Gockley, Mrs. M. Hill and daughter, Chicago; Mrs. N. E. Coope and mother, Miss Coope, Finley City, Mich.; Mrs. Safford, Hillsboro, N.H.; Mrs. Patrick, Albany, N.Y.; Miss Gottschalk, Mrs. Vermillion, Evansville, Ind.; Mrs. A. L. Conger, Cedar Rapids, Iowa.

Prize Winners.

The Pasadena Whist Club held a social session Tuesday evening in its rooms in the Carlton block. A series of well played games was enjoyed, and the prizes, consisting of handsome card cases and match boxes, were won by Messrs. St. John and Kayser, and Van Doren and Jones. It was a late hour when the players dispersed. These special occasions, known as "social nights," are among the most enjoyable of the club's attractions.

Once a Year.

The annual reunion of the several organizations connected with the parish of the Universalist Church will be held next Tuesday evening. The reports of the work accomplished during the past year in the various departments of the church's work will be read, after which some time will be spent in social and literary enjoyment.

FARM TOPICS.

How English Walnuts Pay.

[Pomona Progress.]

Hiram Kinney has a four-acre walnut orchard, 10 years old, on his farm near Downey that has annually borne a crop worth not less than nine hundred and fifty dollars in several years. Mr. Kinney told us the other day that the price paid for the nuts varied each year from six to nine and one-half cents. He never had the least trouble in finding a market for the crop. In fact, he now has advance offers for his English walnut crop from several firms in San Francisco, Los Angeles and Chicago, anxious to buy all he can raise. Mr. K. reckons that his last English walnut crop paid him an average of $3.28 a tree, and as he has 100 trees to the acre, the gross receipts from an acre of the nuts are $328. In 1888 the crop from the 400 trees sold for exactly $1164. There is no work about an English walnut orchard compared with a prune, orange, or lemon orchard, and the net profits, therefore, run higher. The trees do not, however, bear profitable crops until they are five or six, sometimes seven years old. California supplies less than one-fifth the eastern market with English walnuts.

Great Demand for Orange Trees.

[Citrograph.]

Some idea of the rush for orange trees may be gathered from the Press' report of auction sale. It says: "There was a large attendance at the sale of seed-bed orange trees held by Dr. N. H. Claflin Saturday afternoon. The first bidding was exciting, and the auctioneer, F. A. Miller, disposed of the first 10,000 trees to Griffin & Skelley at $38 per 1000; E. J. Waite of Redlands secured the second 10,000 at $31.75 per 1000. The balance of the trees were sold in small lots, and brought an average of $24 per 1000. Altogether the sale was very satisfactory." We should imagine it was. Lots of seed-bed trees have been sold at $10 per 1000, and there is money in raising them at that price. But orange trees are going to rule high for the next three years.

BUSINESS.

Money, Stocks and Bonds.

By Telegraph to The Times.

NEW YORK, May 8.—Money on call easy at 6 per cent.

Prime mercantile paper, 5@7.

Sterling exchange, dull but steady; 60-day bills, 4.84¼; demand, 4.86½.

American cotton oil, 31⅛c.

Government bonds, steady.

NEW YORK, May 8.—The stock market was active for a few stocks, but rather quiet for the day, and a feverish and irregular tone marked dealings almost from beginning to end. The market closed strong and active on a rally with most of the list, but slightly changed from last night's prices, though generally higher.

NEW YORK STOCKS AND BONDS.

NEW YORK, May 8.

U. S. 4s, reg.	122	Northern Pac.	35⅛
U. S. 4s, coup.	122	N. P. pref.	82⅜
U. S. 4½s, reg.	103⅜	Northwestern	115⅛
U. S. 4½s, coup.	103⅛	N.W. pref	146⅛
Pacific 6s	116	N. Y. Central	108⅜
American Ex.	115	Oregon Imp.	55⅜
Canada Pac.	78¼	Oregon Nav.	106
Can. Southern	58⅜	Or. Short Line	52¼
Central Pac.	34	Or. Trans.	43
Burlington	111	Pacific Mail	45
Lackawanna	45⅜	Reading	49⅝
D. and R. G.	18	Rock Island	95⅛
Erie	27⅜	St. Paul	75⅛
Kan. and Tex.	15	St. Paul & Om.	34⅝
Lake Shore	111⅛	Texas & Pacific	21⅜
Louis. & Nash.	92	Union Pacific	66⅜
Mich. Central	99¼	Wells-Fargo	140
Missouri Pac.	75⅜	Western Union	84⅝

NEW YORK MINING STOCKS.

NEW YORK, May 8.

Brunswick	1 80	Iron Silver	2 00
Cala. B. H.	2 00	Mt. Diablo	2 25
Con., Col. & Va.	4 30	Ontario	40 00
Deadwood T.	1 40	Ophir	40
Eureka Con.	4 00	Occidental	1 05
El Cristo	1 15	Plymouth	6 50
Hale & Nor.	2 00	Sutter Creek	1 50
Homestake	8 50	Union Con.	2 30
Horn Silver	2 80		

SAN FRANCISCO MINING STOCKS.

SAN FRANCISCO, May 8.

Best & Belch.	2 85	Potosi	2 90
Chollar	2 55	Ophir	3 75
Crocker	25	Savage	1 75
Con. Va.	4 40	Sierra Nev.	2 15
Gould & Curry	1 50	Union Con.	2 35
Hale & Nor.	1 90	Yellow Jacket	2 35
Peer	30		

Boston Stocks.

BOSTON, May 8.—The closing quotations were: Atchison, Topeka and Santa Fé, 44¼; Chicago, Burlington and Quincy, 111¼; Mexican Central, common, 24¼; do. bond scrip, ——; do. first mortgage bonds, ——; San Diego, 22.

Bar Silver.

NEW YORK, May 8.—Bar silver: 1.01⅛@1.02 per ounce.

SAN FRANCISCO, May 8.—Silver bars: 1.00⅞@1.01.

Grain.

SAN FRANCISCO, May 8. — Wheat: Strong; buyer season, 1.32; buyer 1890, 1.43⅛. Barley: Strong; buyer season, 97c; buyer 1890, 1.08.

SAN FRANCISCO, May 8. — Wheat: Firm; buyer season, 1.32; buyer 1890, 1.44⅞. Barley: Strong; buyer season, 99⅛c; buyer 1890, 1.10⅛. Corn: 1.00@1.17½.

CHICAGO, May 8. — Wheat: Steady; cash, 94⅞@95c; June, 93⅝c; July, 93⅝c. Corn: Steady; cash, 34⅝c; June, 34⅝c; July, 35¼c. Oats: Firm; cash, 27@27¼c; June, 26⅝c; July, 26⅝c. Barley: Steady.

CHICAGO, May 8. — Wheat: Opened easy, but after receding ⅛c, suddenly became strong on general buying, and prices advanced 3⅛c above lowest prices, and closed near the top. Receipts, 398,000; shipments, 324,000.

CHICAGO, May 8.—Rye: Steady at 51¼@52c; Barley: Nominal.

LIVERPOOL, May 8.—Wheat: Quiet; demand poor; holders offer moderately; California No. 1, 7s 2d per cental; red western winter, 7s ½d. Corn: Easy; demand poor; new mixed western, 3s 6¼d per cental.

San Francisco Produce Market.

SAN FRANCISCO, May 8.—Flour: Family, extra, 4.10@4.20; superfine, 3.80@3.10.

Wheat: Standard quality, 1.38¾@1.35.

Barley: No. 1 feed, 95@98¾; brewing, 1.05@1.17½.

Oats: 1.65@1.75.

Hay: Wheat, 9.00@13.00; wheat and oat, 8.00@14.00; barley, 7.00@9.50; alfalfa, 10.00@11.00.

Ground barley: 23@24c.

Potatoes: 1.75@2.75.

Onions: 2.50@2.75.

Strawberries: Sharpless, 6.00@9.00 per chest; Longworth, 9.00@15.00 per chest.

Gooseberries: 25@30c per drawer.

Apples: 1.50@2.50.

Oranges: Riverside Seedlings, 2.00@3.00; Riverside Navel, 3.50@4.25; Los Angeles Seedlings, 1.75@2.75; Los Angeles Navels, 2.00@3.00.

Limes: Mexican, 5.00@5.50.

Lemons: Sicily, 5.00@6.00; Malaga, 4.00@6.00; Riverside, 2.00@2.50; San Diego, 1.00@1.50; Los Angeles, 1.00@1.50.

Raisins: London Layers, 1.60@3.00; common, 85c@1.40.

Dried Grapes: 3.00@3.12.

Bananas: 1.00@2.00.

Pineapples: 4.50@6.00.

Honey: White comb, 12@14c; amber, 8@9c.

Butter: Fair to choice, 12½@15c.

Eggs: California ranch, 16½@17½c.

Live Stock.

CHICAGO, May 8.—Cattle: Receipts, 13,600; market easy and strong; beeves, 5.00@5.30; steers, 3.80@4.90; stockers and feeders, 2.80@4.00; Texas corn-fed steers, 3.25@4.00; grassers, 2.90@3.50.

Hogs: Receipts, 21,500; market steady to a shade lower; mixed, 4.05@4.27½; light, 4.05@4.35; heavy, 4.05@4.35.

Sheep: Receipts, 6000; market steady; natives, 4.00@6.40; western corn-fed, 5.00@6.35; Texans, 4.80@5.20.

New York General Market.

NEW YORK, May 8.—Coffee: Options closed steady and 5@10 points up; sales, 33,500 bags; May, 16.40@16.50; June, 16.35@16.40; July, 16.30@16.35; August, 16.10@16.20; spot Rio, steady; fair cargoes, 20c; No. 7, flat bean, 17⅞@18c.

Sugar: Raw, nominal; sales, 4600 bags St. Domingo concrete, 87° test, 4⅜c; 1200 bags Trinidad concrete, 83° test, 4 5-16c; refined, weak.

Copper: Strong; lake, May, 15.00.

Lead Steady; domestic, 4.07½.

Tin: Firm; straights, 20.75.

Hops: Steady.

Petroleum.

NEW YORK, May 8.—Petroleum: The market opened higher at 84⅛c for spot, was neglected, and closed at 84⅜c. June opened at 84⅜c, advanced to 85c, then declined, and closed steady at 84¼c.

Dry Salted Meats.

CHICAGO, May 8.—Dry salt meat: Shoulders, 5.00@5.10; short ribs, 5.35@5.45; short clear, 5.70@5.75.

Pork.

CHICAGO, May 8.—Pork: Quiet; cash, 13.00; June, 12.10; July, 12.25.

Lard.

CHICAGO, May 8.—Lard: Steady; cash, 6.27½; June, 6.30; July, 6.42½@6.45.

Whisky.

CHICAGO, May 8.—Whisky: 1.02.

Los Angeles Markets.

POULTRY—Hens, No. 1, per doz, 5.50@6.00; old roosters, per doz, 5.00; young roosters, per doz, 5.00@5.50; broilers, large, per doz, 4.00; broilers, small, per doz, 3.00; turkeys, per lb, 15@16c; ducks, large, per doz, 5.00; ducks, small, per doz, 4.00; geese, 1.00 each.

POTATOES—Eastern, 1.40@1.75; no local in the market.

LARD—3-lb pails, 11c; 5-lb pails, 10⅝c; 40-lb tins, 10¼c.

EGGS—Fresh ranch, 13½@14½c.

HAMS—Eastern sugar-cured, 12½c; Armour's, 13½c.

RAISINS—Three-crown layers, new, per box, 1.70@1.90; dried grapes, 2½@3c; loose Muscatels, 1.35@1.45; bulk raisins, 3½c bid.

BEANS AND DRIED PEAS—Pink, No. 1, 2.50@2.75; bayous, 3.00@3.50; Limas, 4.75@5.25; navy, small, 2.50@2.75; Garvanzos, 5.00@5.50.

CHEESE—Large, 11½c; small, 12½c; 3-lb. hand, 13½c; full cream, coast, 11c.

BUTTER—Fancy California, per roll, 30@32½c; choice roll, 25@30c; fair roll, 20c; pickle roll, 25c; firkin, choice, per lb., California, 22c; eastern, 25c.

PROVISIONS—Breakfast bacon, canvased or without, 11½c; light clear, 15c; clear medium, 12c; medium bacon, 12c; heavy bacon, 11c; shoulders, 6c.

VEGETABLES—Chiles, per string, 75c@1.00; garlic; 4@6c; cabbage, per 100 lbs., 1.25.

CORN—Large yellow, carload lots, 90@1.00; small yellow, 90@1.00; large white, 90@1.00; small white, 90@1.00.

OATS—Feed No. 1, 1.50.

BARLEY—Feed No. 1, new, 70@75c; brewing, No. 1, 75@80c.

HAY—Barley No. 1, 10.00; do. No. 2, 8.00; No. 1, 9.00; wheat No. 1, 10.00@11.00; alfalfa, 10.00.

MILL FEED — Bran, 16.00; shorts, 18.00; cracked corn, 1.10@1.20; cracked barley, 85c bid; rolled barley, 85c bid; ground barley, 85c; mixed feed corn and barley, 1.00.

FLOUR — Los Angeles XXXX extra family patent roller, 4.20; Capitol Mills extra family patent roller, 4.20; Sperry's 4.90.

NUTS—Walnuts, new Los Nietos, 7½c bid; old, 6c; peanuts, California, 5c; almonds, s.s., 16c; do, h.s., 14c.

HONEY—Extracted, light, 5c bid, 5½c asked; job lots, 6½c; amber, 4½@5½c.

BEESWAX—Per lb., 18c bid, 19½c asked.

DRIED FRUITS — Peaches: Sun-dried No. 1, ——c bid; No. 2, 10c bid; sun-dried, peeled, No. 1, 15c bid. Apricots: Sun-dried, 10½c bid, 12c asked. Prunes: California French, 6c bid, 8c asked; California German, 7c.

CITRUS FRUITS — Oranges, per box, Los Angeles seedlings, 2.00; navels, 3.50@4.00. Lemons, valley, per box, 2.00@2.50; Eureka and Lisbon, 3.00.

ONIONS—Quoted at 6.00@7.00.

Pasadena Retail Markets.

BUTTER—Fancy California, per roll, 35@40c; choice roll, 45c; fair roll, 35c; pickle roll, 25c.

FLOUR—Los Angeles XXXX extra family patent roller, per sack, 1.30; Capitol Mills extra family patent roller, per sack, 1.30; Crown, 1.40; Eureka XXX, 1.00.

CITRUS FRUITS—Lemons, 15c per doz.

PROVISIONS—Breakfast bacon, canvased or without, 14@15c; shoulders, 10c.

POTATOES—Early Rose, local, 2.00; eastern, 2.75@3.00.

RAISINS—Three-crown layers, new, 15c per pound; dried grapes, 8@10c; loose Muscatels, 12½c.

NUTS—Walnuts, domestic, 12½c; paper shell, 20c.

VEGETABLES—Chiles, per string, 1.00.

DRIED FRUITS—Peaches, sun-dried, 10c; apricots, 15@20c; French prunes, 15c; California prunes, 10@12½c; dried apples, 15c.

EGGS—Fresh ranch, 15c.

HONEY—1-lb cones, 15c; 2-lb cones, 30@35c.

HAY—Barley, w.b., ——; valley hay, $12; Altadena, $14; oat, w.b., $10; alfalfa, $15.

Real Estate Transfers.

[Only those transfers of $1000 and over are specified below. Those below $1000 are summarized at the end of the list.]

THURSDAY, May 8, 1890.

CONVEYANCES.

W A Bissell to Peter Fleming and George Rohrer: Part of lot 13, Northeast Pomona tract, and right to tunnel on lot 15 and part of lot 13, Northeast Pomona tract, and lot 25 and part of lot 20, Loop & Meserve tract, $3000.

Frank Seppi and Adelaide Seppi to John Seppi: Undivided ⅓ interest in 14.81 acres in Ro Paso de Bartollo, $1500.

John Seppi to Adelaide Seppi: E ½ of lot 14, block 2, Sanchez tract, $1500.

Ella J Clinton, A A Bynon and Marcella Bynon to H M Clinton: Lot 5, block 2, Vignes tract, East Los Angeles, $2300.

William H McDonald and Ernest Luentzel to William G Kerckhoff: Undivided ½ interest in lot 16, Rosas tract, $1000.

H L Macneil, George C Hagar, H C Hubbard, R M Widney and John K Alexander to Mrs Kate P Hubbard and J C Maclay: Part of block 96, Maclay Ro, $3000.

Robert Strong to James W. Davis: Lots 1 and 3, block 2, Angeleño Heights, $1500.

James W Davis to Robert Strong: Lot 4, Dunsmoor tract, Pasadena, $2500.

George B Smith to C I Lorbeer: Lots 3 and 4, Laurel tract, Pomona, $3000.

C I Lorbeer to D Parker: Lot 4, Laurel tract, Pomona, $2000.

Same to Charles L Snyder: Lot 3, Laurel tract, Pomona, $2000.

Gustav Karpe to Adam Sieben: Lots 4 and 5, Plymouth tract, $2000.

F C Howes to Jordan Shultis: W ½ of SW ¼ of NW ¼ of section 4, township 1 S, range 10 W, $2000.

Jordan Shultis to F C Howes: E ½ of SW ¼ of NW ¼ of section 4, township 1 S, range 10 W, $2000.

C M Wells to H J Shoulters: Lot 9, block 2, C M Wells's tract, $1700.

Lordsburg Land Company to Frances M Davis: Seven acres, commencing in center line of A street, Lordsburg, $3000.

SUMMARY.

Number over $1000	16
Amount	$34,000
Number under $1000	30
Amount	$3,048
Number nominal	6
Total amount of considerations	$37,048

SHIPPING NEWS.

PORT OF SAN PEDRO, May 8, 1890.

For the last 24 hours the following are the arrivals and departures:

Arrived.—May 7th, Steamer Santa Cruz, Tribble, from San Francisco and way, freight, to S.P.Co.; May 8th, steamer Pomona, Hall, from San Diego, 13 passengers and merchandise, to S.P.Co.

Sailed—May 7th, steamer Santa Cruz, Tribble, to San Diego, freight, to P.C.S.S. Co.; May 8th, steamer Pomona, Hall, to San Francisco, 45 passengers and 63 tons merchandise, to P.C.S.S.Co.

Due to Arrive.—May 8th, steamer Los Angeles, Leland, from San Francisco and way, passengers and merchandise, to S.P. Co.; May 9th, steamer Los Angeles, Leland, from Newport, passengers and merchandise, to S.P.Co.; May 10th, steamer Mexico, Alexander, from San Francisco, passengers and merchandise, to S.P.Co.; May 12th, steamer Mexico, Alexander, from San Diego, passengers and merchandise, to S.P.Co.

Due to Sail.—May 8th, steamer Los Angeles, Leland, to Newport, passengers and merchandise, to P.C.S.S.Co.; May 9th, steamer Los Angeles, Leland, to San Francisco and way, passengers and merchandise, to P.C.S.S.Co.; May 10th, steamer Mexico, Alexander, to San Diego, passengers and merchandise, to P.C.S.S.Co.; May 12th, steamer Mexico, Alexander, to San Francisco, passengers and merchandise, to P.C.S.S.Co.

Tides, May 9.—High water, —— a.m., 1:59 p.m.; low water, 6:51 a.m.; 6:43 p.m.

Children Cry for Pitcher's Castoria.

UNCLASSIFIED.

FOR SALE—REGISTERED ENGLISH mastiff bitch, 14 months old, well marked, good disposition; a rare opportunity to secure one of the best bred mas iffs on this coast; must be sold; owner leaving city. G. A. SWARTWOUT, cor. New York and Lake aves., Pasadena, Cal. 10

WANTED—TO RENT REMINGTON typewriter in good repair. Address I. B. W., PASADENA P. O. 15

FOR SALE—WHITE LEGHORN EGGS $1 per setting. 716 N. MARENGO AVE., cor. Illinois st., Pasadena. 9

Hotels.

HOTEL SAN GABRIEL, EAST SAN GABRIEL, CALIFORNIA.

OPEN ALL THE YEAR ROUND.

This hotel, situated 9 miles from Los Angeles on the S. P. R. R., is built in the midst of an Oak Grove in the well-known valley from which it derives its name. It is first-class in all its appointments. There are 12 suites of rooms with private baths. The halls and dining-rooms are heated by steam, and most of the sleeping-rooms by open fires. It is only one-half mile from the historic San Gabriel Mission. Good Livery connected with the house, where one can secure riding and driving horses, and "burros" for trips to the far-famed "Wilson's Peak."

TRANSIENT RATES, $2 to $3.50 per day.

Special rates by the month and for the summer.

H. R. WARNER, Manager.

BANKS.

FIRST NATIONAL BANK.

President, P. M. GREEN.
Vice-president, B. F. BALL.
Cashier, J. E. FARNUM.

Capital paid up $100,000
Surplus 60,000

A General Banking Business Transacted.

WILLIAM R. STAATS,
INVESTMENT BANKER AND BROKER.
Money to Loan. Insurance Effected.
Collections Made.
12 S. RAYMOND AVE.

REAL ESTATE.

McDONALD & BROOKS, SUCCESSORS to McDonald, Stewart & Co., REAL ESTATE AND LOANS. Negotiate loans, rent houses, manage properties, make collections, pay taxes, etc. References: Banks or business men of the city. NO. 7 E. COLORADO ST.

W. E. COOLEY, 7½ FAIR OAKS AVE. Fire insurance a specialty.

LIVERY STABLES.

PIONEER LIVERY AND FEED Stable, 10 W. Union st.; carriages meet every train; special attention given to carriage business; telephone 27. C. H. KILGORE, proprietor.

HOTELS.

LOS ANGELES HOUSE,
PETER KLEHN, Proprietor.
Located on the corner of
DE LACEY AND W. COLORADO STS.

PHYSICIAN.

DR. S. ROSENBERGER,
PHYSICIAN AND SURGEON.
Office and Residence at S. Rosenberger's Drug and Prescription Store, No. 23 S. Fair Oaks Ave., Pasadena, Cal.

Notice of Foreclosure Sale.

SHERIFF'S SALE, NO. 11,251.—C. B. Boyse, C. E. Crowley, plaintiffs, vs. Samuel W. Vance, defendant. Order of sale and decree of foreclosure and sale.

Under and by virtue of an order of sale and decree of foreclosure and sale, issued out of the Superior Court of the county of Los Angeles, State of California, on the 28th day of April, A. D. 1890, in the above entitled action, wherein C. B. Boyse et al., the above named plaintiffs obtained a judgment of decree and foreclosure and sale against Samuel W. Vance, defendant, on the 28th day of April, A.D. 1890, for the sum of $93.25, in lawful money of the United States, which said decree was on the 30th day of April, A.D. 1890, recorded in judgment book 17 of said court, at page 160, I am commanded to sell all that certain lot, piece or parcel of land, situate, lying and being in the county of Los Angeles, State of California, and bounded and described as follows:

Lot one hundred and twenty-three (123), Mills & Wicks's extension of Second street tract, as shown by a map thereof, recorded in book 13, pages 87 and 88, miscellaneous records of said county, together with all and singular the tenements, hereditaments and appurtenances thereunto belonging or in anywise appertaining.

Public notice is hereby given, that on Monday, the 26th day of May, A.D. 1890, at 12 o'clock m. of that day, in front of the courthouse door of the county of Los Angeles, on Spring street, I will, in obedience to said order of sale and decree of foreclosure and sale, sell the above described property, or so much thereof as may be necessary to satisfy said judgment, with interest and costs, etc., to the highest and best bidder, for cash lawful money of the United States.

Dated this 1st day of May, 1890.

M. G. AGUIRRE,
Sheriff of Los Angeles county.
By A. M. THORNTON,
Under Sheriff.
JONES & CARLTON, Attorneys for Plaintiff. (Times)

Notice for Publication of Time for Proving Will, Etc.

IN THE SUPERIOR COURT—State of California, county of Los Angeles, ss. In the matter of the estate of Hannibal M. Russell, deceased.

Notice is hereby given that Thursday, the 22d day of May, 1890, at 10 o'clock a.m. of said day, at the courtroom of this court, Department Two thereof, corner Franklin and New High streets, in the city of Los Angeles, county of Los Angeles, and State of California, has been appointed as the time and place for hearing the application of Larkin Snodgrass and Thomas Gormler, praying that a document now on file in this court, purporting to be the last will and testament of the said deceased, be admitted to probate, that letters testamentary be issued thereon, at which time and place all persons interested therein may appear and contest the same.

Dated May 6, 1890.

C. H. DUNSMOOR, County Clerk.
By M. J. ASHMORE, Deputy.
JONES & CARLTON, Attorneys for Petitioners.

CATALINA ISLAND STEAMERS.

Train to connect at San Pedro leaves the Arcade Depot at 8:55 a.m. every Sunday and returns same day at 7 p.m.

Special excursion Saturday, May 17th, leaving at 9:50 a.m., returning Sunday.

FARE: Saturday, returning Sunday (unlimited) $2.60
Sunday excursion (limited) $3.00

HANCOCK BANNING, Agent,
130 West Second Street.
W. G. HALSTEAD,
Gen. Pass. and and Frt. Agt., San Pedro.

LOS ANGELES, PASADENA AND Glendale Railway Company.

Commencing TUESDAY, MARCH 25, 1890, trains leave Los Angeles, Pasadena, Altadena and Glendale, as follows:

Leave Los Angeles for Pasadena.	Leave Pasadena for Los Angeles.
* 7:00 a.m.	* 6:00 a.m.
† 8:00 a.m.	† 7:00 a.m.
* 9:00 a.m.	* 8:00 a.m.
*10:00 a.m.	* 9:00 a.m.
*11:00 a.m.	*10:00 a.m.
*12:01 p.m.	*11:00 a.m.
* 2:00 p.m.	* 1:00 p.m.
* 4:00 p.m.	* 2:00 p.m.
* 5:25 p.m.	* 4:00 p.m.
* 6:30 p.m.	* 5:25 p.m.
§ 9:50 p.m.	* 7:00 p.m.
‡11:30 p.m.	

Leave Los Angeles for Glendale.	Leave Glendale for Los Angeles.
† 6:40 a.m.	† 5:55 a.m.
* 8:25 a.m.	* 7:50 a.m.
*11:45 a.m.	*10:10 a.m.
* 2:15 p.m.	* 1:25 p.m.
* 4:10 p.m.	* 3:15 p.m.
* 6:05 p.m.	* 5:05 p.m.

Leave Los Angeles for Altadena.	Leave Altadena for Los Angeles.
* 7:00 a.m.	* 8:30 a.m.
*11:00 a.m.	*12:00 a.m.
* 4:00 p.m.	* 5:00 p.m.
‡ 2:00 p.m.	‡ 3:35 p.m.

* Daily. † Daily, except Sundays. ‡ Sundays only. ‖ Sunday, Monday, Wednesday and Friday. § Theater train, Tuesdays, Thursdays and Saturdays.

City ticket office, 44 N. Spring st.
Depot east end Downey-avenue bridge.
And 5 minutes to Glendale time for Verdugo Park. JOHN CROSS, President.

Lines of Travel.

SOUTHERN CALIFORNIA RAILWAY CO. (Santa Fe Route).

IN EFFECT SUNDAY, MARCH 16, 1890.

ARRIVE.	LOS ANGELES.	LEAVE
*4:00 p.m.	Overland	*10:15 a.m.
*11:45 a.m.	San Diego Coast Line.	*8:15 a.m.
*9:00 p.m.	San Diego Coast Line.	*2:50 p.m.
*4:00 p.m.	Raymond and Pasadena	*10:15 a.m.
*9:55 a.m.	La'da Park & Pasadena	*8:30 a.m.
*2:30 p.m.	La'da Park & Pasadena	*12:15 p.m.
*4:50 p.m.	La'da Park & Pasadena	*2:50 p.m.
*6:30 p.m.	La'da Park & Pasadena	*4:00 p.m.
*10:30 p.m.	La'da Park & Pasadena	*9:05 p.m.
†7:40 a.m.	La'da Park & Pasadena	†5:22 p.m.
†8:50 a.m.	Pasadena	†7:45 a.m.
*9:55 a.m.	San Bernardino via Pasadena	*8:30 a.m.
*4:00 p.m.		*10:15 a.m.
*6:30 p.m.		*4:00 p.m.
*5:20 p.m.	Riverside & San B via Orange	*9:29 a.m.
†10:30 a.m.		†4:01 p.m.
*9:55 a.m.	Duarte	*8:30 a.m.
*6:20 p.m.	Duarte	*4:00 p.m.
†7:40 a.m.	Duarte	†5:22 p.m.
*8:55 a.m.	Santa Ana	*8:15 a.m.
*11:45 a.m.	Santa Ana	*2:50 p.m.
*5:20 p.m.	Santa Ana	*5:05 p.m.
*9:00 p.m.	Santa Ana	....
*8:10 a.m.	Redondo Beach	*10:15 a.m.
*12:10 p.m.	Redondo Beach	*1:00 p.m.
*3:55 p.m.	Redondo Beach	*5:25 p.m.
*9:55 a.m.	Redlands and Mentone	*10:15 a.m.
*4:00 p.m.	Redlands and Mentone	*4:00 p.m.
*6:30 p.m.	Redlands and Mentone	....

* Daily. † Daily except Sunday.

ED CHAMBERS, Ticket Agent, First-street Depot. CHAS. T. PARSONS, Ticket Agent, 129 North Spring street.

Depot at foot of First street.

SOUTHERN PACIFIC COMPANY.

IMPORTANT CHANGE OF TIME.
SUNDAY, APRIL 13, 1890.

Trains leave and are due to arrive at Los Angeles (Arcade Depot), Fifth street, daily, as follows:

Leave for.	DESTINATION.	Arr. from.
‡3:59 p.m.	Banning	‡10:04 a.m.
5:10 p.m.	Banning	10:00 a.m.
9:00 a.m.	Colton	8:57 a.m.
‡3:50 p.m.	Colton	‡10:04 a.m.
2:10 p.m.	Colton	4:20 p.m.
5:10 p.m.	Deming and East	10:00 p.m.
5:10 p.m.	El Paso and East	10:00 p.m.
12:35 p.m.	Long Beach	11:56 a.m.
9:50 a.m.	L. Beach and San Pedro	8:20 a.m.
5:10 p.m.	L. Beach and San Pedro	4:15 p.m.
10:40 p.m.	Ogden and East	7:25 a.m.
....	Ogden and East	4:10 p.m.
10:40 p.m.	Portland, Or.	7:25 a.m.
9:00 a.m.	Riverside	8:57 a.m.
‡3:50 p.m.	Riverside	‡10:04 a.m.
2:10 p.m.	Riverside	4:20 p.m.
5:10 p.m.	Riverside	10:00 p.m.
9:00 a.m.	San Bernardino	8:57 a.m.
‡3:50 p.m.	San Bernardino	‡10:04 a.m.
2:10 p.m.	San Bernardino	4:20 p.m.
5:10 p.m.	San Bernardino	10:00 p.m.
9:00 a.m.	Redlands	‡10:04 a.m.
‡3:50 p.m.	Redlands	10:00 p.m.
1:40 p.m.	San Fran & Sacramento	7:25 a.m.
10:40 p.m.	San Fran & Sacramento	4:10 p.m.
9:55 a.m.	Santa Ana & Anaheim	8:55 a.m.
5:03 p.m.	Santa Ana & Anaheim	8:35 p.m.
1:40 p.m.	Santa Barbara	4:10 p.m.
7:25 a.m.	Santa Barbara	9:05 p.m.
9:37 a.m.	Santa Monica	8:33 a.m.
1:07 p.m.	Santa Monica	12:13 p.m.
5:12 p.m.	Santa Monica	4:28 p.m.
‡6:10 p.m.	Santa Monica	‡6:50 a.m.
4:28 p.m.	Tustin	9:20 a.m.
‡10:25 a.m.	Whittier	‡1:45 p.m.
5:20 p.m.	Whittier	8:28 a.m.

‡ Sundays excepted.

Local and through tickets sold, baggage checked. Pullman sleeping-car reservations made and general information given upon application to J. M. CRAWLEY, Ass't G. P. A., 200 S. Spring st., cor. Second.
CHARLES SEYLER, Agent at Depot.
A. N. TOWNE, General Manager.
T. H. GOODWIN, G. P. & T. Agent.

S. G. V. RAPID TRANSIT R'Y.

Passes given to parties building (subject to approval of the directors) along the line of its road.

LEAVE MONROVIA FOR LOS ANGELES:	LEAVE NO. 9 ARCADIA ST. FOR MONROVIA.
7:30 a.m. and 9:05 a.m.	7:49 a.m. and 11:00 a.m.
1:15 p.m. and 4:15 p.m.	3:00 p.m. and 5:00 p.m.

LEAVE ALHAMBRA FOR LOS ANGELES:	LEAVE ALHAMBRA FOR MONROVIA:
7:27 a.m. and 9:32 a.m.	8:18 a.m. and 11:33 a.m.
1:42 p.m. and 4:42 p.m.	3:33 p.m. and 5:33 p.m.

SUNDAYS:
Leave Los Angeles at 8:40 a.m. and 4:40 p.m.
Leave Monrovia at 8:00 a.m. and 4:00 p.m.
Time between Los Angeles and Monrovia, one hour.

INTERMEDIATE STATIONS:

Soto Street,	Mayberry,	Sunny Slope,
Batz,	Lake Vineyard,	Chapman,
Ramona,	San Marino,	Baldwin,
Alhambra,	San Gabriel,	Arcadia.

E. F. SPENCE, Pres. F. Q. STORY, Gn. Mgr.

PACIFIC COAST STEAMSHIP CO.

Goodall, Perkins & Co., General Agents, San Francisco.

Northern routes embrace lines for Portland, Or., Victoria, B. C., and Puget Sound, Alaska, and all coast points.

SOUTHERN ROUTES.
Time Table for May, 1890.

LEAVE SAN FRANCISCO.

For Port Harford, Santa Barbara, San Pedro, San Diego	S.S. Pomona, May 4, 12, 20, 28 and June 5. S.S. Mexico, May 8, 16, 24, and June 1.
For Redondo, San Pedro and Way Ports	S.S. Eureka, May 2, 10, 18, 26 and June 3. S.S. Los Angeles, May 6, 14, 22, 30 and June 7.

LEAVE SAN PEDRO.

For San Diego	S.S. Mexico, May 2, 10, 18, 26 and June 3. S.S. Pomona, May 6, 14, 22, 30 and June 7.

LEAVE SAN PEDRO.

For San Francisco, Port Harford, Santa Barbara	S.S. Mexico, May 4, 12, 20, 28 and June 5. S.S. Pomona, May 8, 16, 24 and June 1.

LEAVE SAN PEDRO AND REDONDO.

For San Francisco and Way Ports	S.S. Los Angeles, May 1, 9, 17, 25 and June 2. S.S. Eureka, May 5, 13, 21, 29 and June 6.

Cars to connect with steamers leave S.P.R.R. depot, Fifth street, Los Angeles, as follows: With the Mexico and Pomona at 9:50 o'clock a.m.; with Los Angeles and Eureka, going north, at 5:10 o'clock p.m.

Passengers per Los Angeles and Eureka, via Redondo, leave Santa Fe depot at 5:25 p.m.

Plans of steamers' cabins at Agent's office, where berths may be secured.

The steamers Los Angeles and Eureka will call regularly at Newport pier for and with freight and passengers.

The company reserve the right to change the steamers or their days of sailing.

☞ For passage or freight as above or for tickets to and from all important points in Europe, apply to

W. PARRIS, Agent,
Office, No. 124 West Second st., Los Angeles.

Notice for Publication of Time for Proving Will, Etc.

IN THE SUPERIOR COURT, State of California, county of Los Angeles, ss. In the matter of the estate of William McCartney, deceased.

Notice is hereby given that Thursday, the 15th day of May, 1890, at 10 o'clock, a.m. of said day, at the courtroom of this court, Department Two thereof, corner Franklin and New High streets, in the city of Los Angeles, county of Los Angeles, and State of California, has been appointed as the time and place for hearing the application of Nora McCartney, praying that a document now on file in this court, purporting to be the last will and testament of the said deceased, be admitted to probate, that letters testamentary be issued thereon to her, at which time and place all persons interested therein may appear and contest the same.

Dated May 2, 1890.

C. H. DUNSMOOR, County Clerk.
By M. J. ASHMORE, Deputy.
JOHN MANSFIELD, Esq., Attorney for Petitioner.

In Justice Austin's court yesterday Dan Mahoney was fined $20 for drunkenness.

The Baptist excursion for Chicago leaves Los Angeles May 12th. See excursion column.

The British Benevolent Society will give a banquet in honor of the Queen's birthday on the evening of the 24th inst.

Vicente Bottelle and Mike Naud were arrested yesterday and charged with battery. Naud gave $20 bail and Bottelle remains in jail.

During the height of the Chinese riot last evening, Ah Hay was making the best of the situation by selling lottery tickets. He was arrested by Officer Hawley.

Company C of the Seventh Regiment will hold an election on the 21st inst. Capt. Starin's term expires and he will probably be reelected. Lieut. Logan has resigned.

There are undelivered telegrams at the Western Union Telegraph office for Mrs. W. H. Livingston, T. A. Whitmore, W. H. Davenport, Thomas H. Reynolds and S. A. Drummond.

Marriage licenses were issued yesterday as follows: Charles A. Walsh, aged 24, and Laura B. Clinton, aged 18, city; Fred M. Smith, aged 26, and Ella C. Halsted, aged 20, of Pasadena.

Maj. Russell of Broadway, near First, who has mining interests at Ensenada, received yesterday a gold brick valued at $3500, which was the subject of much admiration.

Sin Sam was fined $20 yesterday in Justice Austin's court for battery. It appears that Sam was disturbing the peace, and on the approach of the officer struck him. Sam said he did not know he was an officer at the time.

The moon must have been sadly out of its bearing yesterday. There were more drunks on the streets than for many months past, and at least half a dozen freak and wild men shows opened up at various points in the city.

The benefit concert tendered by the pupils of Hanna College to Prof. William Foss takes place this evening at Hanna College Hall. Among the volunteers are Sig. Modiui, Prof. Willhartitz, Misses Mollie Adelia Brown, McCreery and others.

Joe Renaire, a newsboy, in attempting to board a street car, yesterday afternoon, fell and his upper lip was severely cut. He was taken to the police station for medical treatment, and his father soon appeared and took him home.

On Wednesday evening, May 7th, F. Adams, G.M.W. of the A.O.U.W. of California, made a visit to Palos Verdes Lodge at San Pedro, accompanied by Messrs. Booth and Sharp of Los Angeles and Mr. Johnson of Wilmington. A large public meeting had been called, and addresses were made.

PERSONAL NEWS.

A. Rhody of Stockton is in town.

J. W. Calkins of Santa Barbara is in town.

R. E. Archer of Redlands is in the city.

Mr. and Mrs. T. T. Robinson are at the Nadeau.

J. W. Wallace was in from Alhambra yesterday.

R. J. Montgomery of Tia Juana was in town yesterday.

F. B. Goodrich of San Diego was in town yesterday.

James Kerr came in from San Jacinto yesterday.

Alfred Todhunter of Norwalk was in town yesterday.

L. F. Moulton and wife of El Toro is visiting Los Angeles.

F. W. Robinson and wife were in from Whittier yesterday.

K. P. Grant of Ventura was registered at the Nadeau yesterday.

C. P. Hoyt and Charles Cook of Riverside are at the St. Elmo.

Frank Marsh, a large builder of Philadelphia, is at the Hoffman.

Charles Goldsmith and W. Youkman came up from Redondo yesterday.

G. W. Stone, a prominent society man of Boston, is registered at the Hoffman.

J. F. Van Branner, Mrs. Tuffield and Mrs. Brown came in from Pomona yesterday.

J. W. Collins and John Dillingham of San Diego were at the Hollenbeck yesterday.

Frank Goodman of New York, representing the Carlsbad Springs, is at the Nadeau.

M. S. Rowell, former proprietor of the Natick, has accepted the position of chief clerk at the St. Elmo.

John Flood and wife of this city will leave today on a visit to New York city, and will be absent two or three months.

Miss Emma Colla of Sacramento, who has been visiting her aunt, Mrs. J. C. Quinn, returned home Monday evening.

M. F. Bower, J. A. Herzberg, M. H. Barry and James H. Handley of San Francisco were guests of the Hollenbeck yesterday.

San Bernardino people in town yesterday were H. G. Lusher, Joseph Brown, Dodd Dryer, R. F. Cunningham and E. A. Daley.

Dr. and Mrs. W. B. Woodward of San Diego are at the Nadeau, where they are spending some time with friends from the East.

Mrs. Frances Blake, accompanied by Misses Blake and Pomroy of San Francisco, who have been guests at the Nadeau for the past week, leave for home tomorrow. Mrs. Blake is the wife of Mr. Blake of Blake, Moffat & Towne of San Francisco.

NEWS AND BUSINESS.

The Weather.

SIGNAL OFFICE, LOS ANGELES, May 8.—At 5:07 a.m., the barometer registered 29.99; at 5:07 p.m., 29.93. Thermometer for corresponding periods, 56°, 61°. Maximum temperature, 68°; minimum temperature, 55°. Weather, cloudy.

EASTERN TEMPERATURES.

CHICAGO, May 8.—[By telegraph to THE TIMES.] Temperatures at 8 a.m.:

New York	46°
New Orleans	64°
St. Louis	45°
Cincinnati	44°
Chicago	44°
Winnipeg	38°

Tom Stuart of Mayfield started overland for New York last Monday with two mules and a spring wagon. All the companion he has is a yellow dog which he calls "Bos on."

Mandhaling Java and Arabian Mocha always freshly roasted at H. Jevne's.

Mexican Tonic cures constipation.

Mrs. Amanda Branham of San José died Sunday, aged 76 years. She and her husband were of the Donner party, who nearly all perished at Donner Lake, near Truckee, from starvation in the winter of 1846. She moved to San José in that year and it has been her home since.

Diabetic Gluten Flour for sale at H. Jevne's. Wholesale and retail.

Mexican Tonic cures dyspepsia.

Lieut. John A. Dapray, Twenty-third Infantry, has been relieved from duty as aide de camp to Maj.-Gen. Miles. The division commander, in issuing this order, takes occasion to express his appreciation of the fidelity and zeal with which Lieut. Dapray has discharged his duties as aide de camp.

Huckleberries and Blueberries, at H. Jevne's.

Mexican Tonic for the blood.

The Humboldt Times says the roads are so bad in Mendocino county that no Democrats have come out for office for a whole week, and notes the astonishing fact that one Democrat has withdrawn from the contest.

Magyi's Bouillon, at H. Jevne's.

High Teas, a new, delicious Biscuit, at H. Jevne's.

California is to have another British colony. This one is to be established in Kern county by howling swells who have titles in front of their names and the alphabet trailing along chaotically behind. This will make two British colonies for California, the first being Sausalito.—[San José Times.

Special Diabetic Flour, at H. Jevne's.

Kipperel Herring, 25c per tin, at H. Jevne's

A movement is on foot to remove the Willamette University, the oldest educational institution in Oregon, founded by missionaries in the forties, from Salem to Portland or its immediate neighborhood.

Mexican Tonic for the blood.

Entire Wheat Flour, at H. Jevne's.

The Board of Trustees of Riverside has appropriated $50 to the G.A.R. for Memorial day services.

Tourists' Lunch Goods in endless variety, at H. Jevne's.

Mexican Tonic cures constipation.

Twenty-one women and one man have been arrested in Lathrop for taking part in the late crusade in that place. The arrests have caused great excitement, and the women threaten to wipe out every saloon in the county.

Finest Butter in the State, at H. Jevne's.

Alkethrepta, at H. Jevne's.

Slater, the spiritualistic mind-reader, skipped to Honolulu last week, leaving his manager at San Francisco very angry.

Mexican Tonic cures dyspepsia.

Van Houghton's Cocoa, at H. Jevne's.

A new parlor, N.S.G.W., is to be instituted in Riverside.

Pears's is the purest and best Soap ever made.

Nursery Stock at Auction.

Plants, Trees and Flowering Shrubs at the Occidental Nursery, at 228 South Los Angeles street, commencing Thursday, May 8th, and to continue every day at 2 o'clock p.m. until further notice. JOHN C. BELL, Auctioneer.

Decorative Art Rooms.

Miss Woodward is permanently located in the Perret block, northeast corner Spring and Third streets.

The Very Latest

Is the "Condensed Coffee" made by the new factory at Buena Park. Only boiling water required to make a cup of delicious coffee in a few seconds. This is a new and unique preparation. All the grocery stores have it. No sediment, no waste. Try it.

Offensive Odors

Often cause serious diseases. Unclean carpets are a source of poisonous odors. Have your carpets cleaned by the City Steam Carpet Works. JOHN BLOESER, 510 South Pearl. Telephone 427.

The Condensed Milk

Made by the new factory, Buena Park, is the richest and purest in the market. Every grocery store has got it and every person should ask for the "California Brand" of condensed milk. Remember, it is absolutely pure and, besides being a home product, it is the best.

French Coffee. French Coffee.

In elegant canisters, 1 lb net weight, 25c lb at MURRAY'S TEA STORE, 310 W. Sixth st.

TRY SHERWIN-WILLIAMS PAINT. P. H. MATHEWS corner Second and Main.

Unclassified.

The NATICK HOUSE.

NEW MANAGEMENT.

The Natick House, one of the oldest and best known hotels in the city, has lately changed hands. M. S. Rowell has retired from the management, and the house will hereafter be conducted by MR. H. A. HART, a hotel man of experience. Mr. Hart has already made a number of changes which will prove of benefit to his patrons, and adds very much to the convenience and comforts of the house. The table and dining service especially has been greatly improved.

During the past few weeks the Natick has been in the hands of the painters and decorators. A commodious office is one of its good features. Electric bells with return calls and fire alarm have also been added, and altogether, the house is in better condition than ever before for doing business.

EDWARD GERMAIN,
Wholesale and Retail
WINE AND LIQUOR MERCHANT,
222 South Spring Street.
Telephone 110.
FINEST WINES & LIQUORS,
WARRANTED PURE.
For Family and Medicinal Use.

Best brands of Kentucky Whiskies. Sole agent for Kolonas Mineral Water, best for stomach and kidney troubles. Sole agent for Wilhelm's Quelle (Kronthal Germany) Table Mineral Water, the finest and only imported water that comes to the United States free of duty, owing to its purity.

C. H. WEDGWOOD,
ARCHITECT
—AND—
BUILDER.
Office, 124½ West Second St

NOTICE.

THE LOS ANGELES CITY WATER Company will strictly enforce the following rules: The hours for sprinkling are between 6 and 8 o'clock a.m. and 6 and 8 o'clock p.m. For a violation of the above rules the water will be shut off and a fine of $2 will be charged before water will be turned on again.

THE W. H. PERRY
Lumber and Manufacturing Company's
Lumber Yard and Planing Mills.
Commercial st. Los Angeles

London Clothing Co.

Office of
Fechheimer, Goodkind & Co.,
Wholesale Clothiers,
16 and 18 Sansome St.,
San Francisco, May 1st, 1890.

7146, 7148 and 750 Broadway, New York.

Mess. Harris & Frank,
London Clothing Co.,
Los Angeles, Cal.,

Gentlemen:-

You have, no doubt, for the past few months, heard as a rumor, that the firm of Fechheimer, Goodkind & Co. would go out of business.

As a matter of fact, we have now decided that after July first we shall not carry any more stock on this side, and shall in the future do all our business, delivering of goods, etc., from the New York end.

We have, therefore decided, in view of these facts, to close out to the larger trade such stock as we now have on hand, and as we particularly wish that our best friends and customers should derive any benefit through our selling out that there may be, we shall say to you that if by next week you could conveniently come up here you would find many goods which you could use, both for present and future use, to good advantage.

Hoping to see you, we are, with kindest regards,

Yours very truly,

O. S. Fechheimer Goodkind & Co.

To take advantage of the above offer to buy good, well-made goods cheap, our Mr. L. Harris left on Sunday's train for San Francisco; and

TO MAKE ROOM

For his purchase we make the following

SPECIAL OFFER

FOR THIS WEEK:

Four styles Men's Sack Suits for $5; worth $7.50.
Five styles Men's Sack Suits for $7.50; worth $10.
Ten styles Men's Sack and Frock Suits for $10; WORTH $13.50.
Eight styles Men's Sack and Frock Suits for $12.50; WORTH $16.50.
Six styles Men's Sack and Frock Suits for $15.00; WORTH $18.00.
50 Children's Suits, all wool, for $2.50; worth $3.50.
200 pairs Children's Knee Pants for 25 cents; worth 75 cents.
200 pairs Men's all wool Pants, for $3.50; worth $4.50.

To make the sale specially attractive, we offer for this week:

200 doz. Men's made up Silk Ties for 15 cents; worth 25 cents.
150 doz. Men's made up Silk Ties for 35 cents; worth 50 cents.
75 doz. Men's made up Silk Ties for 50 cents; worth 75 cents.
100 doz. Men's Seamlesss Hose for 10 cents; worth 20 cents.
50 doz. Boys' Black Hose for 10 cents; worth 20 cents.
50 doz. White Shirts for 50 cents; worth $1.

No exaggeration. We do not tell you we will sell $10 suits for $5, but we are this week willing to give you a big benefit, as the above price list will show.

SEE OUR WINDOWS.

London Clothing Co.

Banks.

FARMERS' AND MERCHANTS' BANK OF LOS ANGELES, CAL.

Isaias W. Hellman	President
I. C. Goodwin	Vice-president
H. W. Hellman	Second Vice president
John Milner	Cashier
H. J. Fleet Ryan	Assistant Cashier
Capital (paid up)	$500,000
Surplus and Reserve Fund	80,000
Total	$1,300,000

DIRECTORS—O. W. Childs, C. E. Thom, Jose Mascarel, J. B. Lankershim, C. Ducommun, Andrew Glassell, Cameron E. Thom, Domingo Amestoy, Louis Polaski, I. C. Goodwin, Prestley C. Baker, Frank Lecouvreur, Oliver H. Bliss, Sarah J. Lee, Estate D. Solomon, Chris Henne, Jacob Kuhrts, Isaias W. Hellman, H. W. Hellman.

STOCKHOLDERS—O. W. Childs, L. L. Bradbury, Philippe Garnier, James B. Lankershim, T. L. Duque, Jose Mascarel, Charles Ducommun, Andrew Glassell, Cameron E. Thom, Domingo Amestoy, Louis Polaski, I. C. Goodwin, Prestley C. Baker, Frank Lecouvreur, Oliver H. Bliss, Sarah J. Lee, Estate D. Solomon, Chris Henne, Jacob Kuhrts, Isaias W. Hellman, H. W. Hellman.

GEO. H. BONEBRAKE, President.
JOHN BRYSON SR., Vice-president.
F. C. HOWES, Cashier.
E. W. COE, Assistant Cashier.

LOS ANGELES NATIONAL BANK
UNITED STATES DEPOSITORY.

Capital	$500,000 00
Surplus	75,000 00
Total	$575,000 00

DIRECTORS:
A. G. Cochran, Col. H. H. Markham,
Perry M. Green, John Bryson, Sr.,
H. Sinsabaugh, F. C. Howes,
Geo. H. Bonebrake, Warren Gillelen.

Exchange for sale on all the Principal Cities of the United States and Europe.

CALIFORNIA BANK,
LOS ANGELES, CAL.
Corner of Broadway and Second Streets.
CAPITAL:

Subscribed	$500,000 00
Paid up	300,000 00
Surplus	20,000 00

OFFICERS:
H. C. WITMER, President
J. FRANKENFIELD, Vice-President
T. J. WELDON, Cashier
J. M. WITMER, Assistant Cashier

DIRECTORS:
E. W. Jones, J. Frankenfield, J. C. Kays,
G. W. Hughes, Hervey Lindley,
Sam Lewis, H. C. Witmer.

General Banking and Exchange business transacted.

FIRST NATIONAL BANK
OF LOS ANGELES.

Capital Stock	$200,000 00
Reserve	225,000 00

UNITED STATES DEPOSITORY.

E. F. Spence, President
J. D. Bicknell, Vice-president
J. M. Elliott, Cashier
G. B. Shaffer, Assistant Cashier

DIRECTORS:
E. F. Spence, William Lacy,
J. D. Bicknell, J. F. Crank,
B. H. Mott, H. Maybury,
J. M. Elliott.

THE CITY BANK,
NO. 37 SOUTH SPRING ST.
Capital Stock $200,000.
A. D. CHILDRESS, President.
JOHN S. PARK, Cashier.

DIRECTORS: W. T. Childress, J. J. Schallert, John S. Park, Poindexter Dunn, E. E. Crandall, R. G. Lunt, A. D. Childress.

General Banking, Fire and burglar proof safe deposit boxes rented at from $3 to $20 per annum.

R. W. POINDEXTER,
No. 125 West Second Street, Burdick block,
BROKER
AND GENERAL FINANCIAL AGENT.
Money Loaned on Approved Securities.
RENTS COLLECTED.
Property held in trust and funds invested for parties desiring a lucrative agent.
REFERENCES: First National Bank, Los Angeles National Bank, State Loan and Trust Co.

Banks.

SECURITY SAVINGS FUND AND TRUST COMPANY.
CAPITAL $200,000
No. 148 S. MAIN ST., Los Angeles, Cal.
F. N. MYERS, President. E. A. FLEMING, Vice-president.
J. F. SARTORI, Cashier.

DIRECTORS:

Isaias W. Hellman,	O. W. Childs,
J. A. Graves,	E. A. Fleming,
T. L. Duque,	James Hewson,
M. R. Shaw,	A. F. Rogers, M.D.
A. J. Downs,	J. F. Sartori,
Maurice Hellman,	F. N. Myers.

Five Per Cent. Interest Paid on Deposits.

The notice of the public is called to the fact that this bank only loans money on approved real estate security; that it does not loan money to its stockholders, officers or clerks; that among its stockholders are some of the oldest and most responsible citizens of the community; that, under the State laws, the private estates of its stockholders are pro rata liable for the total indebtedness of the bank.

These facts, with care exercised in making loans, insure a safe depository for savings accounts. School teachers, clerks, mechanics, employes in factories and shops, laborers, etc., will find it convenient to make deposits in small amounts.

Financial agents for Eastern and San Francisco capital. Money to loan on ranches and city property. Bonds and mortgages bought. Remittances may be sent by draft or Wells-Fargo Express.

SOUTHERN CALIFORNIA NATIONAL BANK.
NADEAU BLOCK, Cor. First and Spring Sts., Los Angeles, Cal.
L. N. BREED, President.
W. F. BOSBYSHELL, Vice-president.
C. N. FLINT, Cashier.

PAID-IN CAPITAL $200,000
Surplus and Undivided Profits 20,000

DIRECTORS:

D. Remick,	Thos. Goss,	A. W. Richards,
L. N. Breed,	H. T. Newell,	H. A. Barclay,
Charles E. Day,	M. Hagan,	Frank Rader,
E. C. Bosbyshell,	W. F. Bosbyshell.	

LOS ANGELES SAVINGS BANK,
126 NORTH MAIN STREET.
CAPITAL $100,000
L. C. GOODWIN, PRESIDENT
W. M. CASWELL, SECRETARY
I. W. HELLMAN, JOHN E. PLATER,
ROBERT S. BAKER, J. B. LANKERSHIM,
L. C. GOODWIN.

Term deposits will be received in sums of $100 and over. Ordinary deposits in sums of $10 and over.
Money to loan on first-class real estate.

THE UNIVERSITY BANK
OF LOS ANGELES.
No. 120 New High Street.

Capital Stock, paid up	$100,000
Surplus	20,000

R. M. WIDNEY, President
GEORGE L. ARNOLD, Cashier.

Eight per cent. bonds, secured by first mortgage on real estate, with interest payable semi-annually, are offered to investors of $250 and upward.

DIRECTORS:
R. M. Widney, S. W. Luttle, C. A. Warner,
D. O. Miltimore, C. M. Wells, L. J. P. Morrill,
L. H. Titus.

BROADWAY BANK,
Broadway and Sixth Street.
PAID UP CAPITAL $50,000
General Banking and Exchange Business Transacted.
H. SINSABAUGH, President
GEORGE SINSABAUGH, Cashier

Banks.

THE NATIONAL BANK OF CALIFORNIA,
Spring and Second Sts., Los Angeles.
CAPITAL - - - - - - $250,000
Is fully equipped for every kind of legitimate banking, and solicits the accounts of all needing a banker.
BOARD OF DIRECTORS: Thomas R. Bard, Dr. W. L. Graves, R. F. G. Klokke, Gen. H. Sherman, Capt. Geo. E. Lemon, Dan McFarland, Fred Eaton.
J. M. C. MARBLE, President. O. H. CHURCHILL, Vice-President.
W. G. HUGHES, Cashier. PERRY WILDMAN, Asst. Cashier.

MAIN STREET SAVINGS BANK
AND TRUST COMPANY.
NO. 426 SOUTH MAIN STREET.
CAPITAL, $200,000. FIVE PER CENT. INTEREST PAID ON TIME DEPOSITS.

OFFICERS:
President J. B. LANKERSHIM
Vice-president CHARLES FORMAN
Cashier F. W. DE VAN

DIRECTORS:
Charles Forman, A. Haas, J. J. Schallert,
G. J. Griffith, J. B. Lankershim, I. N. Van Nuys, V. Fabichi, J. H. Jones, George H. Pike.

Remittances to all parts of the world. Agents for the Cheque Bank (limited) of London.

DIFUSSI, Maker and Repairer of Musical Instruments.

The advertiser has a long and fully credentiated career in Europe and the United States, and does repairing personally in all cases in brass and wooden instruments of all classes, including Violins, Guitars, Banjos, Harps, Accordions, Music Boxes etc. Work fully guaranteed in all cases. Being also a practical musician of experience, patrons can depend upon intelligent results. Musical instruments procured from the best and latest sources. Old violins a specialty. Importer of superior Strings.

Best Quality of Silks Imported specially for
UMBRELLAS
—AND—
PARASOLS.
First-class Workmanship Guaranteed.

NEW UMBRELLAS made in ever style to order. Umbrella and parasol repairing and recovering a specialty.
115 W. THIRD ST.
Between Spring and Main.

Medical.

CATARRH,

Throat Diseases, Asthma, Bronchitis and Consumption, together with Diseases of the Eye, Ear and Heart successfully treated by M. HILTON WILLIAMS, M.D., M.C.P.S.O., By his Hot Air Medicated Inhalations and his Compound Oxygen Treatment.

Probably no system of practice ever employed has been so universally successful as that introduced by Dr. Williams for the cure of Catarrh, Throat Diseases, Bronchitis, Asthma and Consumption.

CATARRH.

Catarrh is often regarded by the patient as a cold in the head, and he often expresses his astonishment at his remarkable tendency to contract fresh cold. Indeed, he declares that he is scarcely free from one cold before he takes another, and he is always exceedingly careful; it is also a matter of surprise to him that the cold always seems to settle in the head and throat.

At times many of the symptoms of catarrh seem to abate, and the patient is led to hope that the disease is about to wear off; but another class of symptoms soon appear and he learns to his horror that, instead of recovery from the disease, it is somewhat changed in its character and has extended to the throat. A sense of weariness is sometimes felt in reading, speaking or singing; hoarseness at times occurs, a sensation of dryness is felt in the throat, or it appears that some foreign substance, as, for instance, a hair, obstructed the throat; there becomes a sense of languor and fatigue; the breath lessens on a little exertion, a short, hacking cough, a peculiar sound in clearing the throat, a feeling as though there was not room enough in the chest to breathe; these and other symptoms occur after the disease has made considerable progress. Then it is a time when consumption is about to begin its dreadful work. Up to this time the press of the disease may have been slow and the patient may in expressing his confident hope that it will "wear off," declare that he has had the catarrh for years and has not seemed to become much worse, and trusts that he will "by and by" recover. But such delusion is the grand error which has peopled our cemeteries with consumptive forms as all forms of catarrh end finally in consumption.

Every case of catarrh is curable when properly treated. Eastern visitors and invalids should avail themselves of the opportunity of being cured before they return home.

Those who desire to consult me in regard to their cases had better call at the office for an examination, but if impossible to visit the office personally can write for list of questions and circular, both of which will be sent free of charge. Address

M. HILTON WILLIAMS, M.D.,
No. 137 South Broadway, Los Angeles, Cal.
Office Hours—From 9 a.m. to 4 p.m.; Sundays from 2 to 3:30 p.m.
Residence—119 South Grand avenue.

C. F. HEINZEMAN,
Druggist and Chemist.
NO. 122 N. Main St., Los Angeles, Cal.
Prescriptions carefully compounded day or night.

EDWARD M. BOGGS,
Civil & Hydraulic Engineer.
Irrigation Systems a Specialty.
SAN BERNARDINO CAL.

Unclassified.

ECLECTIC BOOK STORE,
407 S. Spring St.
New and Second-hand Books.
GRAND PRIZE BOOK SALE!
Set of 50 Books Given Away!

All standard works, comprising the masterpieces of Dickens, Thackeray, Scott, Irving, Hawthorne, Emerson, Carlyle, Kingsley, Bulwer, D'Israeli, Chas. Reade, Wm. Black, George Eliot, Charlotte Bronte, Jane Porter and many others.

This fine set will be given away to the first person making best guess as to the number of times he letter E will appear on first page of LOS ANGELES TIMES OF JULY 1, 1890. One guess allowed with every dollar's worth of books purchased.

A second prize of 25 volumes Standard Poets will be given to the second best guesser.

Books in each set are all uniformly bound in best Russia leather, full gilt backs and marbled sides and edges, and will be an ornament to any library. It is not necessary that you guess the exact number in order to take prize. The first person guessing the exact number or nearest to the exact number takes first prize. The second person guessing the exact number or coming next nearest takes second prize. Books now on exhibit on at

ECLECTIC BOOK STORE,
407 South Spring St.

Call and see them, make your purchase and make your guess.

SPECIAL PRICES FOR 90 DAYS
MODERN DENTISTRY.

Teeth without plates. Gold and Porcelain Crowns. Teeth filled and extracted without pain by use of gas or vitalized air. A set of teeth, $5.50. Best set of teeth on rubber plate or celluloid, $8. There are no better rubber or celluloid sets of teeth made, no matter how much you pay. Teeth extracted, 25c; vitalized air administered, 50c; teeth filled with silver, 50c; teeth filled with silver, 75c; teeth filled with gold, $1 and up.

These prices for 90 days only.

DR. J. H. POLLOCK
And Associate Dentists,
Northwest Cor. Spring and First Sts.
Entrance on First Street.

MRS. DR. WELLS,
FIRST LADY LICENTIATE OF Kentucky. Educated abroad. Thirty years in and citizen of the United States. Many years of successful practice in this city. Uterine and rectal diseases treated with skill by new methods without knife or caustic. Prompt relief in suppressed or painful menstruation. Medicine sent by mail. In Prolapsus, Ulceration, Inflammation, Leucorrhœa, Backache, Headache, one trial will convince. Skilful treatment for sterility; a cure for Paralysis, Rheumatism, Neuralgia, Catarrh, Bladder, Kidney and Liver Complaints, Varicose Veins, Nervous Debility and Skin Diseases. Consultation free. Letters answered. Send stamp. 552 S. BROADWAY, corner Fifth street.

MILLINERY, HATS AND TOQUES.

Mozart's Special Sale of Hats, Flowers and Trimmings.

Beautiful sprays of Flowers 10c; cheap at 25c. Ladies' dress Hats, 25c; cheap at 75c. Better grades, 50 and 75c; sold elsewhere at $1.50. Children's trimmed sailor Hats, all colors, 25c; worth 50.

MOZART'S POPULAR STORE,
No. 249 South Spring street.

City Meat Market.

John Benner & Co., retail butchers, have removed from 120 W. Second street to more commodious quarters, 114 W. Second street, where they will be pleased to meet old as well as new customers. Nothing but the choicest of meats of all kinds kept in stock.